y Saturday
8 and 10063

ure
eaturing
ITES
and
ODD
IECES
OOM
enuineness, its supe-
acter, combined with
ty for those seeking

ite, 279.50
tte quality blue, taupe or mulberry
the highest type spring construction.
y, 147.50.

Vinged Suite, 219.50
ion and satisfaction. Either tapestry
onstruction—spring edge, loose spring
eauty and comfort—the genuine hair
old separately at 117.50.

End Table, 89.50

This novel, useful and handsome table is of either mahogany or walnut, in the Italian Renaissance style. The oval folds back and reveals the desk. The desk contains large drawer. Note the carving, the graceful lines, buried panel and top—likewise the decided saving.

17.50 Telephone Set, 12.75

Beauty and convenience at very little cost. Table and stool are of oak, with roomy shelf for telephone book.

"Sell on, sell on, and on, and on."

THE LOS ANGELES Times

SATURDAY MORNING, VOL. XL. AUGUST 6, 1921.

LATEST EDITION—5 CENTS

GREATER SOUTHERN CALIFORNIA STRAIGHT AHEAD

PROMINENT ANGELENO SLAIN FROM AMBUSH

Plea for Beer Renewed

RAISE REVENUE BY TAX ON BEVERAGE, SCHEME SUGGESTED

[EXCLUSIVE DISPATCH.]

WASHINGTON, Aug. 5.—A back-fire movement aiding Congress to shift burdensome taxes from the people to nonalcoholic beer has been started throughout the United States.

DEMAND CUT IN EXPENSE.

Senators Oppose Tax Increase.

Borah Leads Fight to Further Reduce Army and Navy Appropriations.

Suggestion Brings on Discussion of Wide Range of Subjects in Senate.

BY HAMILTON S. WILCOX.
[STAFF CORRESPONDENT.]

WASHINGTON, Aug. 5.—As a result of a summary of the Treasury [illegible] recommendation for increased taxation the Senate today resounded with clamor for tightening the government purse strings to a degree never before contemplated in the economy program.

Senator Borah, who precipitated the debate, called for the co-operation of the administration in carrying out the most drastic economies suggested to restore government expenditures to normalcy. He outlined these economies broadly in the following manner:

REDUCTION OF ARMY.

Reduce the enlisted strength of the army to 100,000 men, effecting a saving of $75,000,000 to $100,000,000 thereby.

Suspend battleship construction, at least until revised designs can be secured as a result of the recent naval experiments, saving thereby approximately $240,000,000.

Withdraw the 14,000 American troops now being maintained in Europe at an expense of about $20,000,000 monthly.

Reduce the number of Army officers by one-half, reducing the outlay for the pay of commissioned personnel about $20,000,000.

Retain still more officials and employes in the government employ.

EXTENDED DISCUSSION.

Senator Borah's suggestion brought about discussion covering a wide range of subjects including the coming armament conference, international relations generally, pros-

(Continued on Second Page.)

USED LOOT FOR LOANS.

Mail Robbers Had Elaborate Plan.

Middle West Towns Flooded With Stolen Securities, Officials Say.

Mysterious Woman of Los Angeles is Mentioned in the Worthington Case.

[EXCLUSIVE DISPATCH.]

CHICAGO, Aug. 5.—Disposal of hundreds of thousands of dollars in stolen securities by the alleged "mail robbery trust" through small towns of the Middlewest was revealed today, according to Federal authorities by the arrest of Charles W. French, said to be the principal aid of John W. Worthington.

Worthington, according to the amazing story being checked up by the Federal officials, maintained a gigantic system for the disposal of the loot of the "trust," a system so business-like and efficient that it vied with the methods of the largest legitimate financial houses.

FRENCH BEFORE LANDIS.

French, who was arrested in 1919 as the head of one of the nation's greatest swindling gangs, was arraigned before Judge Landis today. He gave information to the Federal authorities concerning the activities of Worthington, and agreed to be a Federal witness. He was released upon $1000 bonds, signed by himself, virtually a release on personal recognizance.

French was arrested this morning. Although he was indicted with Worthington, his whereabouts had been a mystery until today. It is believed the authorities traced him by following Alva Harshman, another alleged Worthington aid, who was released on bonds yesterday after being questioned. Harshman is being held in custody.

From letters and documents found in French's room, and from statements made by him after his arrest, information has been gained that may open new angles on the investigation, Federal authorities said. New arrests are expected momentarily.

DEALT WITH SMALL BANKS.

According to Asst. Dist.-Atty. John V. Clinin, who questioned French, the latter toured Illinois and Southern Wisconsin, establishing credits for Worthington's Central Securities Company with small banks. French, according to Col. Clinin, would show evidence of the firm's extensive dealings with foreign banks and would obtain loans, leaving alleged stolen Liberty bonds or other gilt-edged securities. Later the firm would fail to meet their obligations on the loans and the banks would confiscate their securities.

The banks will now find themselves with thousands of dollars worth of stolen bonds on their hands, Federal officials fear.

French declared to newspaper men that all of his transactions with Worthington, and as Worthington's representative, were legitimate. He said he first met Worthington several years ago, when they were both in the County Jail on swindling charges. Worthington obtained bail for him and later gave him employment.

MYSTERIOUS MARIE.

The identity of the "mysterious Marie" of Los Angeles, whose photo was found yesterday among Worthington's effects became known to the Federal authorities today, when a prominent Chicagoan, who had seen the photo published in the newspapers, telphoned Col. Clinin saying he had met the woman in Los Angeles in 1920, in company with Worthington and Mel Reeves.

Worthington, the informant said, was then using the name of "King." "Marie," it is said, has a Chicago address, and Federal authorities are trying to locate her. If she is found to be still in Los Angeles, her name will be made public, Col Clinin said. She is believed to have important information bearing on Worthington's operations.

Harry Palmer, giving his address as Chicago, was arrested in Omaha, Neb., last night, as a Worthington accomplice, according to advice received at the Federal Building today. He is held incomunicado at the Omaha jail. Federal authorities in Omaha had been notified that Palmer had mailed a registered letter to himself at Omaha from Chicago. Deputy marshals who waited at the registry window all day yesterday, were rewarded just a few minutes before closing time.

ARREST IN OMAHA.

[BY A. P. DAY WIRE.]

OMAHA, Aug. 5.—A man whose name was given as Harry Palmer was being held here today following his arrest late yesterday by Federal officers in connection with the theft in Toledo last winter of $500,000 worth of Liberty and other government bonds.

Palmer was arrested when he called at the postoffice for a registered letter addressed to himself from Chicago.

PREMIERS AS UNIT.

Issue Summary on Conference.

Talk of Preliminary Meeting on Disarmament Due to Misunderstanding.

British Dominions Eager for Complete Success of Washington Parleys.

[BY CABLE AND ASSOCIATED PRESS.]

LONDON, Aug. 5.—That there existed some misconception of President Harding's invitation for a conference for the discussion of armament limitation and Pacific questions is indicated by a summary of the proceedings of the imperial conference, issued tonight at the conclusion of the last session of that body.

In accordance with the suggestion which was believed to have been made by the American government that the conference on disarmament should be preceded by friendly conversations or consultations between the powers principally concerned in the future of the Far East and the Pacific, says the summary, the imperial conference, anxious that, for the Anglo-Japanese agreement, there should be substituted some larger arrangement between the three powers concerned, namely the United States, Japan and Great Britain, and holding the firm conviction that the later discussions on disarmament to which they attached transcendent importance, could best be made effective by a previous mutual understanding on the Pacific questions between those powers, discussed these preliminary conversations or the consultations which the American government had, in principle, agreed, should be held in London.

SOME MISUNDERSTANDING.

When it transpired, continues the summary, that there was some misunderstanding as to the nature of the suggested preliminary conversations, the result, in a desire to remove any possible misconception, and to meet what it believed to be the American view, volunteered to attend a meeting on the other side of the Atlantic, at which the agenda of the Washington conference could be discussed.

Premier Lloyd George, Marquis Curzon and the Dominion premiers were prepared, to attend such a meeting, if invited by the American government. Japan, also, had signified her willingness to attend. The American government, however did not favor the idea, which, accordingly was dropped.

At no stage was it stated that the result of such consultation should either anticipate the work or tie the hands of the Washington conference. On the other hand, the imperial conference made the proposal because it was anxious to remove every possible obstacle from the path of the Washington meeting, which it desired to see attended by full success.

FOR COMMON ACTION.

The summary declares that the greater part of the proceedings of the imperial conference relating to foreign affairs was in the way of a confidential character, but that the discussion revealed a unanimous opinion as to the main lines to be followed by the British policy and a deep conviction that the whole weight of the empire should be concentrated behind a united understanding of a common action in foreign affairs. Frequent consultations were decided upon.

The matter of naval defense was left to the various parliaments, as

(Continued on Second Page.)

DEATH RACE IS WON BY BOY.

Arkansas Youth Who Swallowed Tack Hurried to Philadelphia.

[BY A. P. NIGHT WIRE.]

PHILADELPHIA, Aug. 5. A race with death which began five days ago at his home in Monticello, Ark., and ended here was won by 9-year-old Morris Keizer.

Morris swallowed a brass tack to win the admiration of his playmates. The tack lodged deep in his lung, threatening to puncture it. The boy was rushed across the country to a hospital here, on the slim chance his life might be saved. A bronchoscope was inserted and forceps applied to remove the tack. No anaesthetic was administered and today the boy was declared perfectly well.

FIRE LOSS AT TIJUANA IS $100,000.

Blaze Starts in Theater in Mexican Town; Governor's Offices Destroyed.

[BY A. P. NIGHT WIRE.]

SAN DIEGO, Aug. 5.—Fire which at one time threatened to destroy much of the Mexican town of Tijuana, just across the border, eighteen miles from San Diego, tonight wiped out three large buildings including the one in which Gov. Ipiginnio Tiarra had just established offices and in which also were the municipal offices. The total damage was estimated at $100,000.

The flames started in a motion-picture house, part of a long L-shaped structure which was formerly a gambling house, but which more recently had been used for territorial and local offices. It spread rapidly through the frame structure, destroyed a residence at the side and also wiped out a hotel which was under construction.

The little Mexican town has no fire department or apparatus, but the volunteer fire fighters who quickly assembled were able to throw several streams on the flames from hose connected with Tijuana's water system and this work and the absence of a wind prevented the further spread of the fire.

A film of the Dempsey-Carpentier fight was being shown in the theater when the fire started.

Disclose Huge Church Gift by Pasadena Man.

[EXCLUSIVE DISPATCH.]

NEW YORK, Aug. 5. — M. C. Treat, a retired oil and steel millionaire of Pasadena, has been identified as the donor of the $1,650,000 fund to the American Baptist Home Mission Society, which has given the denomination its first creed and which is being attacked by the liberal wing of the church as a further step in "an organized and heavily financed propaganda against the teachings of modern science, the application of Christianity to social reconstruction together with an attempt to control by the power of money the convictions and the message of the Christian evangelists and preachers."

Mr. Treat's gift, which brought the total of his benefactions to the Baptist church up to $3,000,000, was made last May. The gift and the "confession of faith" imposed as a condition were accepted by the general board of the home mission society.

Shaler Mathews, dean of the divinity school of the University of Chicago, has been leading the attack on the Treat gift and the implication of the creed attached to it. Dr. Mathews has been laying special stress on the fact that neither were the details of the gift made public nor the identity of the giver.

Robbers Shoot Police Officer; Death Feared.

Shot when he tried to arrest two burglars at Long Beach early this morning, J. J. Delaney, a police officer of that city, was wounded in the right side and surgeons fear his injury may prove fatal. Delaney, who was off duty, was going home in his auto when he saw two men trying to break into a drug store at Seventh and Pine streets. He got out of his machine and as he did so both men fired at him. One bullet took effect. Delaney emptied his revolver at the burglars, but they escaped unhurt.

TOADSTOOLS KILL FAMILY.

[BY A. P. NIGHT WIRE.]

WINNIPEG, Aug. 5. — Fred Huska, his wife and five children are dead at Stuartburn, near Dominion City, Man., as a result of eating poisonous fungi in the belief they were mushrooms, according to word received here today. A 7 months' old baby was the only member of the family to survive.

TEMPERATURES IN PRINCIPAL CITIES.

Following were the maximum and minimum temperatures yesterday in various eastern cities compared with Los Angeles:

	Max.	Min.
New York	78	64
Boston	76	58
Philadelphia	80	64
Chicago	80	72
Cincinnati	86	64
Indianapolis	86	66
Des Moines	86	66
Kansas City	92	68
St. Louis	94	70
Omaha	84	66
Winnipeg	68	54
Huron, S. D.	78	66
Los Angeles	80	60

Because of a difference in humidity there is an actual difference in "heat unpleasantness" of from 5 to 10 degrees in favor of Los Angeles as compared with the East, according to Col. H. B. Hersey, meteorologist for the local station of the United States Weather Bureau.

J. D. KENNEDY, INSURANCE MAN, VICTIM OF ASSASSIN; BACK OF SKULL TORN OFF

John D. Kennedy, a prominent Los Angeles insurance man, was shot down from ambush and killed shortly before midnight last night as he, in company with Mrs. Madeline Oberchain of Evanston, Ill., who is a guest at the Alexandria and is said to have been his fiancee, was mounting a long stairway leading to his summer cottage at Beverly Glen, near the Los Angeles Country Club. The murderer, who used a shotgun, escaped unseen in the bushes that border the stairway and the walk below it.

Deputy sheriffs and police of Beverly Hills were scouring the countryside early this morning in search of two roughly clad men wearing caps, one of whom is thought to have fired the shot that tore away a portion of the back of Mr. Kennedy's skull.

Mrs. Oberchain, on the verge of hysteria, is the only person from wrom county officers were able to get a story of the murder early this morning. She was being detained at the Sheriff's office.

According to her story, Mr. Kennedy, who lived with his parents at 2855 Francis avenue, and to whom she said she was engaged, had spent the day with her. During the afternoon they had motored in Mr. Kennedy's car to El Segundo and to a beach south of that place.

Returning late last evening, she had accompanied Mr. Kennedy to a cottage which he maintained for week-end parties, she said. They were mounting the stairs that lead to the cottage, which is on a hillside, and Mrs. Oberchain had just remarked to Mr. Kennedy, she said, that on the occasion of her last visit a year or more ago she had hidden a copper cent beneath a rock near the stairway.

Mr. Kennedy, she said, had just offered to return to his automobile to get matches preparatory to a hunt for the hidden coin when she heard a shot. This was immediately followed by another and she turned to Mr. Kennedy in time to see him fall down the stairway. His last words were: "Good-night, Madeline!"

SEES MEN RUN AWAY.

A rustle in the bushes beside the stairway made her turn her head in that direction and she saw two roughly clad men, both wearing caps, stooping law and running rapidly in the direction of the road at the bottom of the hill.

She screamed and ran down the stairs to where Mr. Kennedy lay. Sobbing, she attempted to raise him, but was unsuccessful. Neighbors, attracted by the shots and the scream, rushed to the scene and police of Beverly Hills were called. The latter notified the Sheriff's office in Los Angeles and an automobile load of deputies was soon on the scene.

A revolver with all chambers loaded was found on the ground beside the dead man. Mrs. Oberchain declared she had noticed the weapon in Mr. Kennedy's hand as they were climbing the stairs and she said he had explained to her that he always carried a revolver in his hand when going through unprotected country roads or to his cottage. He spoke, she said, of having been held up in his automobile several years ago and that his habit of carrying a weapon was begun soon after that.

NO ENEMIES, SHE SAYS.

Mrs. Oberchain told the county officers she knew of no enemies that might attempt Mr. Kennedy's life and she was unable, she said, to shed any light on the possible motive behind the murder.

Mrs. Oberchain came here recently from Evanston, Ill., where she had been granted a divorce from her husband. She had become engaged to Mr. Kennedy and was to marry him soon, she said. She is registered at the Alexandria with a woman friend from the Illinois town, she told the officers.

The dead man was engaged in the insurance business in Los Angeles and had offices in the Homer Laughlin Building, South Broadway. The body was sent to the Strother undertaking parlors in Hollywood by direction of Coroner Nance.

Mrs. Oberchain was suffering from shock and hysteria early this morning when she made her statement to deputies in the Sheriff's office. She will be held until today. It was said, in order that her story may be investigated and it can be determined whether or not Mr. Kennedy met his death as a result of jealousy on the part of the murderer over the woman

LOVE CAUSED DIVORCE.

Mrs. Oberchain said she is 28 years old and that she was born in Wisconsin. Her mother, Mrs. Emma Smart, lives at 5213 Pasadena avenue, this city, she said.

Her husband, she told the deputy sheriffs, was R. R. Oberchain, a prominent Chicago attorney, from whom she was divorced a year ago as a result of her love for Mr. Kennedy, who was 26 years old and whom she had known for a number of years.

"Our home was broken up because of my love for Mr. Kennedy," her written statement reads. "I had known him for many years, but for some reason I married Mr. Oberchain instead of Mr. Kennedy."

One night this week Mr. Kennedy came to her room at the Alexandria Hotel and pleaded with her to marry him, she said, but she urged him to wait. Kennedy's mother has always objected to a union between them, she told the officers.

Deputy Sheriff Hotz sent a telegram to the Chicago police early this morning asking for all available information concerning Mrs. Oberchain.

KU KLUX KLAN DENOUNCED BY ITS "GRAND DRAGON."

But Simmons Says Man Who Dissolves Order in North Carolina Isn't Even a "Ghoul" in It.

[EXCLUSIVE DISPATCH.]

GREENSBORO (N. C.) Aug. 5.—Maj. Bruce Craven, prominent North Carolina lawyer, financier and writer, today declared the Ku Klux Klan in North Carolina "disbanded and abandoned, every organized Klan ended and every clansman released from his connection, his responsibility and obligation."

His action, Maj. Craven announced, was taken in his capacity as the Grand Dragon of the State and Supreme Commander in North Carolina for the Ku Klux Klan. The statement announcing the disbanding of the organization in North Carolina contained a bitter denunciation of the methods of organization and objects of the Klan.

Local officers of the Klan said they would ignore Maj. Craven's order. They explained that he has been only the tentative head of the organization and has no authority to disband it.

"I have made my resignation direct to the Imperial Wizard, to whom only I am answerable, both as Grand Dragon and as clansmen. This to become effective at noon, August 5. At the time of this interview I am the supreme head of the order in North Carolina," he said.

Maj. Craven said his name has been used freely by the organizers for the Klan in obtaining new members and that he now desires to sever his connection with the organizations and would advocate that every city and town in the State adopt ordinances prohibiting any person from appearing in public places wearing any mask or other thing to conceal his identity. He added that before giving out his interview he notified Col. William J. Simmons of Atlanta, the Imperial Wizard, of his intentions, and that he received no answer from Col. Simmons.

WHAT SIMMONS SAYS

[BY A. P. NIGHT WIRE.]

ATLANTA (Ga.) Aug. 5.—Members of the Imperial Council of the Ku Klux Klan, headed by William J. Simmons, Imperial Wizard, were in executive session here today, said to be considering the resignation of Maj. Bruce Craven, Grand Dragon of North Carolina and the latter's reported action in ordering the disbanding of the Klan in that State.

Mr. Simmons, in a statement, said: "Bruce Craven is not an officer of the Ku Klux Klan and never has

(Continued on Second Page.)

BIG GIRL ON STAGE IS PASSE.

Small Ones Have More Charm, Says Ziegfeld, Noted Connoisseur.

[EXCLUSIVE DISPATCH.]

CHICAGO, Aug. 5. — Statuesque stage beauties, languidly waving a scotty fan and moving as if they were on wheels, have had their day. Along with them passes the big theater ticket prices.

Come now smaller girls of the "cute" variety, and less money for the spectator. All of which is on the authority of Florenz Ziegfeld, widely known connoisseur of female pulchritude and creator of the "Follies."

"A big reduction in the price of theater tickets is inevitable," said Mr. Ziegfeld, "and that means salary reductions. There must be a reduction of one-third on the salaries of actors, musicians and stage hands and then the seat prices will be adjusted accordingly.

"I am paying seven people in my production $1000 a week each. I'll have to keep on doing that as long as my contracts run, but after that —zowie!" and Ziegfeld smashed his hand upon the desk by way of emphasis. And after that no more such outrageous salaries."

"Speaking of girls, the day of the big girl is over. It is the small girl with brains and personality who is in demand. The statuesque Junos who can do nothing but parade across the stage in a lot of fancy clothes are out of luck. I find the small girl has more verve, more charm and more intelligence than her bigger sister."

HUSBAND SUES FARRAR.

Asks Separation from Singer Whose Pro-German Activities Were Criticised.

[EXCLUSIVE DISPATCH.]

NEW YORK, Aug. 5.—Geraldine Farrar, star of the Metropolitan Opera Company, has been served with papers in a suit for separation by her actor-husband, Lou Tellegen. Tellegen, who came to this country as leading man for Sarah Bernhardt, charges his wife with desertion, according to his attorney, Harry N. Steinfeld.

It was learned that the papers were served on Miss Farrar at her New York home Thursday. The attorney explained that the suit would be filed Saturday in Westchester county, probably at White Plains, and it is probable that later the proceedings will be transferred to New York county for trial.

From a friend of Tellegen it was learned that the differences that have brought the couple to an impasse were largely differences of temperament. He described Tellegen as a man of very domestic tastes, while Miss Farrar was more occupied with her artistic pursuits. Out of these divergencies, he said, had grown misunderstandings.

Although Miss Farrar is said to have refused to see her actor-husband when he came into town from Long Beach, she visited him while he was on his fishing trip, several times.

Attorney Untermyer called up newspapers tonight, and asked that a statement be printed from him on behalf of his client.

"The fake proceedings in which Tellegen is so disgracefully indulging, will alone justify Miss Farrar in her determination to have nothing further to do with him," reads the statement.

"She has been far too lenient with this arrogant man, as everyone will realize when her side of the story is told."

The nature of the suit contemplated by Miss Farrar will be based on "perfectly good reasons," the attorney said.

Miss Farrar's pro-German proclivities at the outbreak of the war and her close connection with adherents of the Kaiser at that time subjected her to considerable criticism in New York and elsewhere. A Paris newspaper, not long ago, demanded that the presentation of the film "Jeanne d'Arc," in which she appeared, be forbidden in France.

Driverless Radio Auto Makes Its Initial Bow.

[BY A. P. NIGHT WIRE]

DAYTON (O.) Aug. 5.—Dayton traffic policemen rubbed their eyes today when a miniature automobile sailed past all semaphores. There wasn't a soul in it.

It was a driverless radio automobile from McCook Field, controlled by a radio in a car 100 feet behind it.

The automobile itself contained no wireless and is said to be the first of its kind publicly exhibited by the radio air service.

FIND NO TRACE OF PRIEST.

Scour Wild Country Near Colma; Will Search Near Los Gatos.

[BY A. P. NIGHT WIRE.]

SAN FRANCISCO, Aug. 5.—Posses which today searched closely the country within a radius of ten miles of Colma, since daylight this morning, returned early tonight and reported absolutely no trace of the missing Father Patrick E. Heslin, pastor of Holy Angels' Catholic Church.

Several raids of suspicious shacks and cabins in the hills near Colma revealed no trace of the missing priest.

Chief of Police Daniel O'Brien of San Francisco announced tonight that he had detailed officers to search in the vicinity of Los Gatos upon receipt of information that an automobile carrying five persons, one of whom is believed to have been the missing priest, was seen there Tuesday night.

It was learned tonight, Chief O'Brien said, that on Tuesday night, when the priest disappeared, a telephone call was received at St. Mary's Cathedral in San Francisco, asking for a Catholic father to attend a death call at Colma. The person who called was referred to Colma. O'Brien stated it is his belief that the disappearance of the priest is the result of a well-laid plot.

Chief O'Brien has turned over to postoffice authorities for investigation the letter received at St. Mary's Cathedral here, demanding ransom of $6500 for Father Heslin.

Knighthood for Tenor.

[BY CABLE—EXCLUSIVE DISPATCH.]

LONDON, Aug. 5.—The Dublin Evening Herald announces tonight that Pope Benedict has conferred the knighthood of St. Gregory upon John McCormack, the famous tenor.

Ruling is Announced on Vaccination.

[BY A. P. NIGHT WIRE]

SACRAMENTO, Aug. 5.—No child hereafter be excluded from the public schools of California by the [illegible] because of failure to present a certificate of successful [illegible] vaccination, according to a ruling made today by Superintendent of Public Instruction Wood, [illegible] which passed at the last session of the Legislature repealing the compulsory vaccination law of 1911. Wood's ruling was made in reply to inquiries from members of the San Francisco Board of Education and others concerning the present status of vaccination in the public schools. The ruling Wood cites that under the law, the control of schools in any locality is left under the supervision of the State Board of Health. It is therefore no longer possible for local authorities to make any regulation of the disease, and any Board of Education excluding a child on grounds of non-vaccination will subject itself to action by the parents of such

DISARMAMENT MEET MUST SUCCEED—NORTHCLIFFE.

British Editor in Speech in Canada Says Conference May Well Prove Most Momentous in History.

[BY A. P. NIGHT WIRE.]

VANCOUVER (B. C.) Aug. 5.—If delegates to the forthcoming disarmament conference in Washington truly and constantly represent the desires of their nations an agreement will be reached and an era of peace and prosperity will be opened in the Pacific that will extend ultimately to Europe and throughout the world, Lord Northcliffe, the noted English publisher, declared in an address at a luncheon given in his honor by the Canadian Club here today.

"President Harding and Secretary Hughes," Lord Northcliffe said, "have a very clear understanding of the momentous character of the gathering at Washington . . . which, in my opinion, may well prove to be the greatest and most pregnant gathering of the kind that has ever been held."

ENGLAND DISARMING.

"In England, as you know," Lord Northcliffe said, "we are disarming. The British army is reduced to a figure below its peace strength before the war, while the navy is weaker, both as regards big ships and personnel, than it was in January, 1914."

Statements made Wednesday in the House of Commons as to the replacing of four obsolete battle cruisers by new vessels of the post-Jutland type did not essentially alter this fact, he asserted, as Britain has at present only one big ship partly embodying the lessons of Jutland, and the new ships cannot be completed in less than five years.

Continuing, Lord Northcliffe said in part:

SAYS WORLD SICK.

"The world is sick, and needs time to recover from the tremendous shock it has received. What are known as social questions are also pressing upon us; for while the economic and industrial position is not normal, millions of men and women who, during the war, attained a higher standard of life, are anxious not to be thrust back into prewar conditions.

"There is at the same time a reaction from the high idealism that animated the Allies and their associates during the war. People are feeling a little disheartened; they are wondering whether human affairs will ever be settled by anything except force, whether good will , reason and common sense will ever regulate the intercourse of nations. At such a moment comes President Harding's call for a conference.

MUST ADD HELP.

"I cannot conceive of any greater disaster than the failure of that conference to achieve the ends for which it will meet.

"It is essential that all should help to make it a success. We can all help. We can help by promoting good will, by not saying unkind things about other nations, by disarming our minds before we reduce our fleets.

"Failure of the conference would be a catastrophe. The bad old days of competitive armaments would come again, and with them, the old rancors and the old fears of war When I was in Canada a few years ago I spoke of the war that few people realized was coming. Now I speak to you of the peace that will come if all work hard, honestly and unselfishly for it—and the dire consequences that must ensue if we fail to read aright the signs of the times and do our duty."

FRENCH PEACEFUL.

VANCOUVER (B. C.) Aug. 5.—No nation is more peaceful than the French, asserted Wickham Steed, editor of the London Times, who arrived here today with Lord Northcliffe, the publisher.

Steed pointed out that France had suffered more than any one nation and that Germany must pay. Feeling that she has no assurance of safety, he said, France has been trying to build up a bulwark to the east in the form of a big Poland.

The editor pronounced Russia's position appaling and predicted there would be no stability until the country recovered from Bolshevism.

EUROPE HAS BIG SURPLUS OF FEMALES.

Fifteen Million Will Never Marry Unless Polygamy is Permitted, Says German.

[BY CABLE—EXCLUSIVE DISPATCH.]

BERLIN, Aug. 5. — Unless recently advocated plans of Bulgarian legislator and a Colorado farmer result in laws permitting farmers and others to have more than one wife are accepted in Germany, from 30 to 40 per cent of the German women are doomed never to have husbands, according to statistics gathered by Albin Michel, a German expert, who declares that Europe's surplus women have increased until they exceed men by 15,000,000.

He declares that Europe had about 4,000,000 surplus women in 1914, which were divided as follows: Great Britain, 1,333,000; Germany, 850,000; Russia, 700,000; Austria, Italy and France, each 500,000, and the small nations a proportionately smaller number. Today he says Russia and Germany each have 2,500,000 surplus women; Great Britain, 2,000,000, and Italy, 1,250,000.

Herr Michel concludes that the number of surplus women will grow greater during the coming ten or fifteen years, as emigration will thin the male ranks in the affected countries.

BAVARIANS EMULATE PRUSSIANS.

Eighty Arrested for Lack of Passport Vises Suffer Many Atrocities.

[BY CABLE—EXCLUSIVE DISPATCH.]

BERLIN, Aug. 5.—Revelations of suicides, sufferings and atrocities such as were brought to light in German prison camps during the war are made against the Bavarian government authorities, who have imprisoned eighty foreigners for entering the country without special Bavarian vises. No Americans have been imprisoned, because Americans have paid the fines imposed.

Most of the eighty imprisoned foreigners carried German national vises, which the Bavarian government refused to recognize.

A letter from an escaped prisoner, which was published in the Berlin Tageblatt, calls the camp at Ingolstadt "another black hole of Calcutta." The writer charges that starvation, filth and brutal treatment have resulted in two suicides, and that many others have attempted to take their own lives. Disease, he says, is spread because of the filthy conditions.

STANDS BY BANK POLICY.

Gov. Harding of Reserve Board Explains How It Worked Out in 1919 and 1920.

[BY A. P. NIGHT WIRE.]

WASHINGTON, Aug. 5.—Reserve bank policies of 1919 and 1920 were formulated solely to prevent the country's banking system from collapse and were successful in their object, Governor Harding of the Reserve Board declared today in closing a two days' appearance before a joint Congressional committee. To questioners he repeated time and again a declaration that the board had not sought to influence prices, either up or down, but had prepared to meet a price break that was world-wide and yet to maintain and expand credit lines.

CAN BE BOLDER NOW.

There was a bare possibility, he said, that if in 1919, the reserve board had raised national rediscount rates, the "runaway in prices might have been checked, and the result might have been better." But he mentioned needs of the government financing as influential in determining the course actually taken. Representative Summer, Democrat, Texas, suggested that "the word might have gone out" from the board to bankers to be fearful of prices, but Gov. Harding said that nothing had been done inconsistent with his statement.

"It wasn't a good time to be talking too much—in 1920," he remarked. "But we can be bolder now."

He made a suggestion that the committee might utilize the farm loan boards as a means of extending short time credits to farmers, for nine and twelve months' periods, but said he would make no detailed recommendation.

NEED MORE CREDIT.

"All over the country we find that agricultural and livestock interests find they need more credit facilities," he said, "and want something to make themselves independent of banks. The farmer's credit horizon is necessarily limited and local. Any man hesitates about getting the government in business and we can't use the reserve system for that because its funds are essentially reserve funds, but I consider there is a possibility that the farm loan banks might be extended to meet the need. The question needs study."

Gov. Harding denied that his administration of reserve bank policies had deflated cotton prices.

He emphasized his present belief that cotton prices were stabilized, with a short crop in prospect, and that prices could be relied upon completely for all proper credit operations.

Forecast Good Year for State Grape Output.

[BY A. P. NIGHT WIRE.]

SAN FRANCISCO, Aug. 5.—The wine grape output in California will approximate the quantity of last season with a brisk market to insure a cleaning up of the crop, H. M. Sheehan, president of the California Grape Growers' Association announced today after having inspected the vineyards controlled by the association.

The market is running between $15 and $20 in excess of the association's figure of $90 a ton. It has been found necessary in some instances to release the growers from their contracts to the association in order that they could take advantage of the higher prices.

The Sonoma and Napa county crops are especially promising, Sheehan said.

SPURN WAGE CONFERENCE.

[BY A. P. NIGHT WIRE.]

ALTOONA (Pa.) Aug. 5. — The United Mine Workers' of the Central bituminous coal fields today notified the operators that the request for a joint conference to discuss a wage reduction would not be granted. The notification stated any modification of the wage scale would be a violation of the present agreement fixed by the Federal bituminous coal commission which is effective until next March.

WOULD HELP NUT GROWERS.

Shortridge Proposes New Tariff Changes.

Teague to Make Argument Before Committee.

Duty of One Cent a Pound is Asked on Patna Rice.

[EXCLUSIVE DISPATCH.]

WASHINGTON, Aug. 5.—California tariff matters received another impetus today when Senator Shortridge introduced two amendments designed to protect growers of the State. The first one authorizes a change in the Fordney tariff measure to change the duty on walnuts from 2½ cents on unshelled walnuts and 7½ cents on shelled walnuts, as now provided, to 4 cents per pound on unshelled walnuts and 12 cents on the shelled nuts. C. C. Teague, president of the Walnut Growers' Association, is here ready to present to the Finance Committee scientific proof that the growers need the additional protection, to prevent ruinous competition from pauper-grown oriental nuts, handled in the most unsanitary and unwholesome manner. If Mr. Teague's arguments cannot convince the committee, Senator Shortridge's amendment is notice to the entire Senate that the fight will be waged on the floor by that body and carried to the last possible degree of insistence.

PUTS DUTY ON RICE.

Senator Shortridge's second amendment is to place a duty of 1 cent per pound on patna rice, heavily imported into this country for combining with other products for canning purposes. California alone had 162,000 acres of rice last year, and some form of protection against the imported product is held to be necessary.

Definite arrangements were also made today by Senator Shortridge with Senator Penrose, chairman of the Finance Committee, to hear the argument for an increase in the duty on shelled and unshelled almonds. While the hearings on the agricultural schedule will not be reached for some time, Senator Penrose arranged to hear Manager Tucker of the almond growers Wednesday next. Mr. Tucker, who is now in New York, will return to Washington Sunday and will have all his data completed and his argument ready to present to the committee at the time set, and will immediately thereafter return to California to handle the marketing of the new almond crop.

FAVOR BY-PRODUCTS TARIFF.

Both California Senators today declared their unqualified support of the proposed increased tariff on citrus fruit by-products proposed in an amendment to the Fordney-Penrose tariff bill introduced in the Senate by Senator Johnson of that State.

"We will endeavor to have the Senate Finance Committee increase the tariff on citrus fruit by-products, but if unsuccessful in this effort I have introduced an amendment including the desired changes which I will bring before the Senate for consideration when the tariff bill is taken up," Senator Johnson declared, discussing his amendment.

"The amendment was introduced to serve notice on the committee that the fight will be carried to the Senate if it does not adopt the reasonable request of the California citrus growers. It is not our purpose to permit the foreign producers to compete unfairly with the California grower."

AFFECTS ENTIRE COUNTRY.

Senator Shortridge emphasized the question of protection of the by-products industry against the governmental monopoly of Italy.

"The governmental monopoly of Italy which protects the citrus by-product industry makes it more essential that the government protect this industry in this country by placing a fair tariff on its products," Senator Shortridge declared.

"Transportation costs, labor and other matters in which the foreign competitors have an advantage over the California producers add to this necessity for an adequate tariff. The protection of this industry in the United States is essential for the welfare of the entire country and not for California alone."

ASSERTED EX-CONVICT TAKEN IN CHECK CASE.

MAN NABBED IN WILD CHASE ADMITS PASSING BAD PAPER, SAY POLICE.

Three convictions in the Superior Court and two terms in San Quentin prison have not cured Robert N. Trauger, 45 years of age, of his habit of passing worthless checks, the police declared last night following Trauger's arrest after a thrilling chase on Towne avenue.

Although, according to police records, Trauger has been out of prison less than a year and free from probation less than one month, he is said to have passed approximately forty-five worthless checks on merchants in Los Angeles, Pasadena and Colton since July 25.

His arrest last night was the result of issuing and passing an asserted worthless check for $18 on John Vandergreesen, a coffee merchant at Eighth and Towne avenue. Police say he purchased six pounds of coffee from Mr. Vandergreesen for $1.80, tendering the check and taking the change. Last night Mr. Vandergreesen met him on the street and demanded his money back. Trauger ran, but was captured by Mr. Vandergreesen and Patrolman Braziel.

At police headquarters Trauger confessed to having passed a large number of bad checks within the past few days, the police say. The records show, the police say, that Trauger was sentenced twice to San Quentin, being released on probation last January.

OXNARD MAY GET FEDERAL BUILDING.

[EXCLUSIVE DISPATCH.]

WASHINGTON, Aug. 5.—Senator Shortridge today introduced in the Senate a bill calling for the erection of a postoffice and general office building for the use of Federal officers at Oxnard. The measure directs the Secretary of the Treasury to acquire a site by purchase or otherwise and the erection of a suitable building including fireproof vaults and modern equipment for the postal service. The limit of cost of the site and the building is not to exceed $100,000. The bill was referred to the Committee on Public Buildings and Grounds, and Senator Shortridge expects to get a favorable report therefrom in a short time.

LOS ANGELES OFFER FAILS IN BAY CITY.

Plan of Compromise on Reapportionment Spurned by Legislative Delegation.

[BY A. P. NIGHT WIRE.]

SAN FRANCISCO, Aug. 5.—An offer of the Los Angeles legislative delegation that Los Angeles be given twenty Assemblymen, instead of the twenty-one provided for in the Boggs reapportionment bill, defeated in the last Legislature, and that San Francisco keep its present thirteen Assemblymen instead of the twelve, provided by the Boggs bill, was declined today by the San Francisco delegation. Assemblyman Clarence Morris of San Francisco made this announcement.

The Los Angeles offer would have the Los Angeles senatorial delegation increased from eight to ten, and the San Francisco delegation reduced from seven to six, Morris said.

KERN RIVER OIL MEN UNANIMOUS ON STRIKE.

NINE HUNDRED UNION MEN AT MEETING TO HEAR REPORT OF COUNCIL MEMBER.

[BY A. P. NIGHT WIRE.]

BAKERSFIELD, Aug. 5. — Nine hundred members of the Kern River local No. 19 of oil workers, meeting here tonight, unanimously voted to strike on September 1, if the oil operators persist in refusing to accede to the demands of the government for a tripartite conference on the question of wages and adjustment in working conditions. The meeting tonight was to hear the report of R. H. Fraser, member of the district council from the local union which met in San Francisco Tuesday and Wednesday.

During the meeting, Fraser announced that he had received telephonic advices from San Francisco from Walter J. Yarrow, adviser to and spokesman for District No. 1, one of the oil workers, saying that there had been a break in the oil operators' ranks and that "more than one of the most important operators" had announced their intention of entering a wage conference with the government and the oil workers. The identity of the oil operators was not announced.

Following the meeting, which was closed to the public, 700 oil workers marched in parade through the streets, as a silent protest against "the insult offered the government through the refusal of the oil operators to confer with the government," declared Fraser.

The parade was not accompanied by any demonstration.

Fraser announced that the oil workers are in touch with and have the backing of other large international unions, such as the machinists, boilermakers, blacksmiths and electrical workers, and that they are in communication with the sixteen rail crafts now sitting in conference in Chicago. These crafts and unions, Fraser said, would be affected by a strike.

Another meeting will be held tomorrow morning at 9:30 o'clock of the night shift men, who could not attend the meeting tonight. These men will also hear the report made this evening.

KU KLUX KLAN IS DENOUNCED.

(Continued from First Page.)

been. He has no official connection with the organization whatever."

NEGROES TERRIFIED.

[BY A. P. NIGHT WIRE]

TEXARKANA (Tex.) Aug. 5.—The proprietors of the three leading hotels here yesterday received notices signed "Ku Klux Klan Committee," reading as follows:

"Get rid of all negro porters. This means business."

Negro employees of two of the hotels immediately quit their jobs.

William S. Coburn, Supreme Attorney for the Ku Klux Klan, now in Los Angeles, directing the organization of the order here, said last night that he has received no official confirmation of the action taken by Maj. Bruce Craven in North Carolina yesterday. He was inclined to doubt, however, that Craven was the official head of the Ku Klux Klan in North Carolina, although, he said, it was quite likely that he is a member of the Klan, and was active in the organization work there.

"As for the Texarkana story, it is another instance of the false charges against our organization now frequently made throughout the country. We have no Klan in Texarkana," he said.

MEXICO FAILS TO PUT TAX ON AUTOMOBILES.

[BY A. P. NIGHT WIRE.]

HOUSTON (Tex.) Aug. 5.—As in the past, all an automobile needs to get over the line into Mexico is a supply of gas, Garza Leal, Mexican Consul here, announced that his government put a high duty on automobiles, effective August 1, but further reading of the communication on which the statement was founded, disclosed that the tax goes on push carts, wheelbarrows, perambulators, and not on the entire schedule as was first believed.

COLUMBUS KNIGHTS DELEGATION HERE.

James A. Flaherty of Philadelphia, Supreme Knight of the Knights of Columbus, together with 200 delegates from the national convention just held in San Francisco, arrived in Los Angeles yesterday for a brief visit. The party will leave Monday for the Grand Canyon and will then disband. Mr. Flaherty and the majority of the party are at the Alexandria.

VENEZUELAN REBEL ON WARPATH, RUMORED.

[BY CABLE AND ASSOCIATED PRESS.]

WILLEMSTAD (D. W. I.) Aug. 5. Persistent rumors are in circulation here that Gen. Juan Pablo Penaloza, the notorious Venezuelan rebel leader, has invaded the Venezuelan State of Tachira from Colombia, where he has remained since his last invasion of that region last year. There is much uneasiness felt in the State of Zulia.

FILM CRISIS IS RECOGNIZED.

Senate Seeks Figures on All Foreign Production.

Want Hoover to Furnish Data on Development.

Motion Picture Manufacturers Here in Panic.

[EXCLUSIVE DISPATCH.]

WASHINGTON, Aug. 5.—National recognition of the crisis now developing in the motion-picture producing industry was given in the Senate today when that body passed Senator Wadsworth's resolution calling on the Secretary of Commerce to report to the Senate the development of the motion-picture industry in foreign countries and the extent of the importation of films of foreign manufacture.

ANOTHER PANIC.

Back of this innocent appearing measure is another panic of the makers of motion pictures in the United States. Several of the studios in New York and Southern California are closing for more or less definite periods unless Congress erects a barrier to foreign films which come into competition with American efforts along this line. But this is but one phase of the trouble.

Three distinct problems are faced by the makers of the motion pictures of this country as follows:

First, foreign competition on a scale of low-priced production which cannot be approached in this country.

Second, a complete reorganization of the industry with wage and salary reductions all along the line demanded by Wall street financiers who have entered the industry from a cold-blooded business standpoint.

Three, a reduction in the cost of exhibition of pictures through reduction in the costs of labor and overhead in projecting the pictures as they are released.

RECENTLY UNITED.

Until recently the makers of pictures have not been united in this country as to the desirability of a high tariff on foreign-made films, but recent developments have united practically all American makers in a demand for immediate and adequate protection against foreign-made films and particularly the so-called German pictures which have for the past few months become a competitive menace to the American pictures.

The exhibitors of the country, however, are clamoring for more of the foreign pictures as a low rental price which have been made and will resist as much as possible any tariff to bar out the foreign-made films.

BIG INVESTMENTS.

Makers of the films who have tremendous investments in plants, locations, pay roll and properties say that without tariff protection the new competition loosed by the coming of peace will cripple the industry and force the closing of many of the studios. Representations to this effect from some of the most responsible producers are responsible for the introduction and passage of Senator Wadsworth's resolution.

Statements have been made that some of the most notorious of the German pictures were produced in Germany for a total cost of less than $10,000, while the same grade of production in this country would cost from twenty to twenty-five times that amount. In addition to the low scale of wages and material costs the rate of exchange is entirely in favor of Germany and other European countries.

When the German pictures first appeared there was a cry from some of the producers for a protective tariff, while others held aloof, feeling that any action of this sort would be followed by embargoes against American films in England, France, Germany and other European countries. Now the possibility of an European invasion of cheap pictures is so apparent that practically none of the producers is opposed to high protection and the quicker the better.

FORDNEY TARIFF MEETING DELAYS.

FINAL ACTION APPEARS TO BE FARTHER AWAY THAN EVER; FIGHT ON DYE EMBARGO.

[BY A. P. NIGHT WIRE.]

WASHINGTON, Aug. 5.—Final action by the Senate Finance Committee on the Fordney tariff bill appeared tonight to be farther away than at any time since the measure was turned over to it, two weeks ago. There were no signs that the committee would be able for some days to enter into executive consideration of the two controversial phases of the bill—American valuation and the dye embargo—and no hearings have been held or study given yet to rates and other provisions.

Indications that Senators will demand figures on production costs and profits and a multitude of other details of the dye and chemical business developed today.

Chairman Penrose had planned early in the week to begin executive sessions next Thursday. The dye embargo controversy, however, has developed so much discussion that it was said the testimony will probably not be completed by that time.

The subject has brought letters from Secretaries Weeks and Denby, it was announced, expressing the keen interest of the war and navy departments in the matter from the standpoint of national defense.

The committee today heard witnesses in opposition to and for an embargo. Antagonism between the two sides was shown frequently during the day.

The American Dyes Institute was brought into the discussion several times, and its statement of expenditures covering activities in behalf of legislation was read. Senator Smoot, Republican, Utah, who read the statement, explained that it showed expenses of $104,000 for "lobbying," and that Joseph H. Choate, Jr., spokesman for the dye and chemical interests seeking an embargo, had been paid more than $25,000 for services last year.

TO INVESTIGATE WRECK.

[BY A. P. NIGHT WIRE.]

VICTORIA (B. C.) Aug. 5.—Investigation into the wreck of the Canadian government's steamship Canadian Exporter, which grounded and broke in two, near Willapa Harbor, Wash., last week, probably will be started next week, Capt. J. D. McPherson, wreck commissioner for British Columbia, announced today.

GRASSHOPPERS TAKE TO RIVER.

Myriads of Dead Pests Float Down St. Lawrence; Tried to Leap Stream.

[BY A. P. NIGHT WIRE.]

QUEBEC, Aug. 5.—Countless dead grasshoppers floated down the St. Lawrence River today. Observers could offer no plausible explanation. At Three Rivers the insects covered the river from bank to bank, at one point.

NEW YORK, Aug. 5.—New York agriculturists advanced the suicide theory, in connection with the discovery today of myriads of dead grasshoppers floating down the St. Lawrence River.

They explained that, having eaten everything behind them, the horde approached the river, failed to negotiate the broad jump and plunged ahead to their death.

EXPENSE CUT IS DEMANDED.

(Continued from First Page.)

pects of peace with Germany, causes for maintaining troops on the Rhine, the meaning of the Knox resolution and aircraft versus capital ships in modern warfare.

Senator McKellar of Tennessee, Democrat, called attention to the fact that the British House of Commons had just authorized four new superdreadnaughts and inquired whether this action augured well for results at the coming disarmament conference. Senator Borah answered that the British could not be greatly blamed as long as the United States persisted in building sixteen new battleships, but agreed that it did not furnish a very favorable prospect of success at the conference.

ALMOST DISASTER.

Senator Borah declared that to increase taxation now would be "almost a disaster," while to merely talk to reduce taxes would be "deplorable."

"There is only one way to reduce taxation and that is to reduce expenditures," said Senator Borah. "And there are only two places where any very substantial economies can be made and those two places are the Army and the Navy. If we are not willing to reduce in these two places we may as well say to the country right now that there is no hope of tax reduction. If we increase taxation and at the same time do not reduce the size of the Army, you can depend on it that the Republican majority in both houses will be considerably reduced in the next election. As a party we simply cannot afford to permit an increase in taxation."

TROOPS IN GERMANY.

The Republican party, Senator Borah declared, was solemnly pledged to withdraw the troops from Germany at the earliest possible moment. Despite the fact that Germany under the terms of the armistice was under obligations to pay for their maintenance, the fact of the matter is that the cost of their upkeep is coming out of the pockets of American taxpayers, he said.

"There is now existing an army of 800,000 men," said Senator Brandegee of Connecticut. "I am at a loss to understand the necessity of maintaining our small force there. It seems to me that three years after the war is over, the American people are entitled to know, without anybody being embarrassed, why an American Army is being maintained in Europe."

Senator McKellar pointed out that the peace resolution was supposed to restore a state of peace with Germany under which it would be unlawful to keep the American troops in Germany. Senator Fletcher of Florida, Democrat, insisted that the United States "had no right to maintain troops in Germany."

USELESS CONSTRUCTION.

The recent bombing experiments off the Virginia Capes demonstrated that the United States was now spending $240,000,000 on naval construction "in a way that will never add any security to the people of the United States," said Senator Borah.

Senator Jones of Washington, Republican, said he had witnessed the bombing tests and told the Senate naval officers regarded it is a 1000 to 1 shot that the aircraft would sink the dreadnaught Ostfriesland, yet they sent her to the bottom in less than half an hour after the real attack was made. Senator McKellar, however, doubted whether such results could be obtained in actual warfare.

As a vehicle for his remarks, Senator Borah introduced a resolution to reduce the Army to 100,000 men. It was referred to the Military Affairs Committee.

DOMINIONS WILL WORK TOGETHER

(Continued from First Page.)

was the question of the imperial communication. It was decided to improve the wireless link, while the various governments recommended the introduction of uniform legislation regarding bills of lading. Any assistance given by the governments for reduction of rates for press messages, it was agreed, should be so directed as not to affect the quality of the news service or the freedom of the newspapers so served.

CITIZENSHIP OF INDIANS.

A resolution was passed with South Africa dissenting, the summary says, that the rights of British Indians to citizenship should be recognized.

Representatives of India expressed their concern at the position of Indians in South Africa and their hope that the negotiations between the governments of India and South Africa, some way might be found to make their position more satisfactory. A meeting of a committee of the representatives of the patent offices of the dominions will be held in London, it was decided, to consider the practicability of instituting a system for granting patents which would be valid throughout the empire.

It was agreed that, in view of the consultations of the premiers, no advantage was to be gained by holding the proposed constitutional conference.

EVERY MORNING IN THE YEAR. Los Angeles Times DAILY AND SUNDAY
The Times Building, First and Broadway.
$1.05 per Month | DELIVERED BY CARRIER. | Single copies, Daily 5 cts, Sunday, 10 cents.
By Mail, in Postal Zones 1 to 4, Including California, Arizona, Nevada, Utah, Oregon, Washington, Yearly, $12.60; Monthly, $1.05. In Zones 5, 7 and 8, $15.60; Monthly, $1.30. In Zone 6, Including Colorado, Idaho, Montana, New Mexico, Wyoming, Yearly, $14.40; Monthly, $1.20. In Zones 6, 7 and 8, United States, Canada and Mexico, Yearly, $18.00; Monthly, $1.50. POSTAGE
Entered as second class matter, December 4, 1903, at the Postoffice at Los Angeles, Cal., under the Act of March 3, 1879.
SATURDAY MORNING, AUGUST 6, 1921. Vol. XL No.

HOPES FOR EXPENSE CUT.

Director of Budget Outlines Plan Before House Ways and Means Committee.

[EXCLUSIVE DISPATCH.]

WASHINGTON, Aug. 5.—Hopes for further reductions in governmental expenditures during the present fiscal year were held out by Charles M. Dawes, Director of the Budget, today before the House Ways and Means Committee. Mr. Dawes also expressed the belief that revenue from sales of surplus war supplies will be somewhat greater than was estimated by Secretary of the Treasury Mellon.

Mr. Dawes was summoned before the committee to aid in solving the problem of meeting expenditures through a revised tax law without adding any new taxes. The Budget Director gave no promise that he could bring about a sufficient cut in expenditures to turn the trick, but he outlined some of the plans in this direction which he has in mind.

The former banker and brigadier general indulged in some of his picturesque language in discussing the financial situation of the government and his voice could be heard for a long distance in the corridors of the House office building. He made special request that there should be no stenographic record of his remarks, which were in executive session.

Democratic members of the Ways and Means Committee did not participate in today's meeting, the Republicans wishing to get down to actual consideration of the tax bill. During the greater part of the day the Republican members considered the confidential committee print of the revenue bill as proposed by the Treasury Department. Dr. Thomas S. Adams, tax adviser of the Treasury, explained the provisions. The committee took tentative action, approving most of the administration sections in the first fifty pages of the 120-page document.

The sections relating to tax rates were skipped for the present, members of the committee not as yet being prepared to pass upon them. There is an evident determination to avoid any new taxes, but the republican leaders went to be assured of their ground before definitely that the government can get along without any additional levies other than an increased corporation income tax as a substitute for the excess profits tax.

Among the sections of the proposed tax bill approved by the republican members today were those relating to the taxation of profits from the sale of capital assets and the determination of net income.

RENEW PLEA FOR BEER.

Congress, Desperate to Raise More Revenue, Considering Brewing Impost.

(Continued from First Page.)

ers, nonalcoholic beverages, value of capital stock of corporations, stock brokers, theaters, museums, circuses, bowling alleys, billiards, shooting galleries, riding academies, admissions to theaters, concerts, cabarets, dues of athletic, social and shooting clubs and so forth, which yielded $903,000,000 in 1920. It would reduce the tax burden of the average person 25 per cent or more.

DRYS ARE OBSTINATE.

All efforts to get prohibition leaders to withdraw their objections to 2.75 per cent beer have failed. It is pointed out that the many indications of home brew, the increase in sales of sugar and liquor making equipment show that beer is being made in large quantities in spite of the dry laws. At a time when the country was not so populous and beer and whisky were in competition 60,000,000 barrels of beer were used by the United States annually. Now it is estimated it would be twice that.

Members of the Ways and Means Committee are giving serious consideration to the proposition to side step the ½ of 1 per cent restriction in the Volstead Act. They see a way in the new suggestion and believe that at this time, when the country needs the money the people would stand for that sort of proposition.

It is reasonable to suppose, said Treasury Department experts who have looked into this question, that brewers would gladly pay a tax of $10 a barrel on beer.

CANVASS OF HOUSE.

A canvass of the House today revealed the fact that Congressmen, many of whom voted for the Volstead Act, realise that great quantities of home brew, which is the worst sort of beer, are being consumed and the government is collecting no taxes on it. They also believe that 2.75 per cent beer would stop this, and remove the demand for stronger drinks that are being imported or made in violation of the law in this country.

Two years ago a nation-wide effort was made to create a sentiment in Congress for light wines and beer, but nothing came of it. But Secretary Mellon's warning that taxes would have to be increased to meet the demand of the government has caused much very friendly talk about the 2.75 per cent beer suggestion. Field agents of the Treasury Department have found that great quantities of beer have been made and sold for $25 a barrel in Chicago and parts of Pennsylvania. Retailers there have made exorbitant profits. But in most places the brewers have operated within the law. It is estimated by those who keep in touch with them that 90 per cent of them are operating straight.

Treasury Department officials admitted today that more than a million dollars worth of whisky is being imported to America than ever before and the government is not getting any taxes on it. It is an open secret that in every large city in the United States bootleg imported whisky can be had for a price.

Large quantities of pure alcohol are purchased in lawful ways, denatured and sold for beverage purposes. This is one of the most dangerous ways to use it.

But, it was pointed out today, the greatest danger was the situation presented that the amount of money which moonshiners and bootleggers are able to make in the illicit liquor business will enable them to have at their disposal an amazingly large amount of money to use for political purposes.

In a number of southern states, where moonshine whisky is the chief thing made in large quantities and sold at exorbitant figures it is in instances the people who are in power the trade are able to play a big hand in politics. The disbursing officers of the business is that of the taxpayers of the country are deprived of the revenue which they would receive from the sale of an additional nonintoxicating malt beverage, while the bootlegger and the moonshiner are making and selling without any tax to the government and admittedly dangerous strong drink.

PRESENT ARGUMENTS.

These are arguments used by the administration and Congress in turn to nonintoxicating beer as a source of revenue. They have made a favorable impression at the Treasury Department, where the real necessity of different sources of taxation is known.

The present tax law will bring in this year approximately $3,500,000. The tax measure now under consideration in the Ways and Means Committee would yield $2,500,000 if the present plans of Chairman Fordney are carried out.

JAPS SEEM BEWILDERED.

Newspapers Believe Britain Responsible for Harding Disarmament Conference Plans.

[BY CABLE—EXCLUSIVE DISPATCH.]

LONDON, Aug. 5.—In certain quarters in Japan it is felt that Great Britain was responsible for the initiative lying back of Washington proposal for the conference on disarmament, according to a summary of press and public opinion issued by the Japanese Embassy here today and published in the Daily Telegraph.

"The public of Japan seems to have been struck first of all with the suddenness with which the President of the United States brought forward his proposal for a conference and the settling of the Pacific conference," says the statement, "but later a feeling was manifested that Great Britain was responsible for the real initiative lying behind the proposal. This feeling changed the character of public discussion from the questions of the conference to that of continuation of the Anglo-Japanese alliance.

"In the source of discussion the following points were raised:

"Japan is ready to reduce its military plans to the minimum necessary for its own self-defense on condition that America frankly and promptly adopts a similar course.

"Regarding the Pacific question the newspapers ask what is actually to be discussed at the conference. The Japanese, Chinese and Siberian policy already has been decided upon and the Shantung and Yap Island questions surely have been settled under the terms of the peace treaty with Germany.

"Supposing America's real intention lies in a desire to force China into the adoption of the open door and equal opportunities why does not America adopt a similar course herself and suggest one for Australia?

AMERICA INCONSISTENT.

"All these questions are regarded by the Japanese press as indicating inconsistencies on the part of America, who seems to be aiming at the lion's share of continental Asia regardless of the fact that she persists in maintaining the Monroe Doctrine for South and Central America.

"On the whole it appears from press and general discussion that at the present moment the American earnestness and the ostensible interest is taken for granted there is a certain current of opinion favorable to the American proposition because although the conference is regarded with complete approval it is felt that a practical result can not be reckoned upon with confidence."

Rolph Vetoes Care for City's Tuberculars

[BY A. P. NIGHT WIRE]

SAN FRANCISCO, Aug. 5. — Mayor Rolph today vetoed a city ordinance providing for the maintenance of San Francisco tuberculosis camp at Weimar, a sanatorium near Colfax, conducted by eleven northern counties.

The Mayor said he based his objections on the advice of medical experts and shortly would present a message setting forth his objections to Weimar in full.

Notice to the Public.

Come out tonight to the auto show and find "The Wonderful Motor." Every individual will find something interesting to them in its own mind by the presidents of the motor. Also attractive children are at times entertained by parents. Will be shown at the Ocean Park Pier avenue, Thursday, 2 p.m.; 7:00, optional evening; Friday, 2:30 to 5:00.

SATURDAY M

NOTED OIL CASE SE

State of Californi Suit Involving

Interest Had Been Federal Gover

Three Years' Legal Kern County

[BY A. P. NIGHT
VISALIA, Aug. 5. —
the United States against
of California, the Buena
Development Company
Honolulu Consolidated
has been settled by
among the parties co
cording to official advi
at the Visalia Land
from Washington. The
volved title to many
lars' worth of oil lands

RETRIAL EXPE

A retrial of the suit,
been in the courts for
was to have started here
Meager details of the se
ceived here indicated th
of California had relin
claims to eighteen sect
Hills, oil land valued
$30,000,000 and $35,000,0
ceded to the government
was received as to what
been reached with resp
Honolulu Consolidated.
here presumed the comp
continue development un
cial agreement with t
most.

The original action in
ed land litigation wa
brought by the governm
the Buena Vista Land an
ment Company of Kern
which the State of Cali
the Honolulu Consolidate
pany intervened.

DECIDED BY PA

One year ago the cas
cided by John Barton P
Secretary of the Interior
of the government, and
thought the matter was
March of this year, howe
rence of United States Supr
division upsetting Payne
and resulting in a rehear

The land in question,
of eighteen sections of
ing Kern county territ
originally selected by the
California in lieu of school
selections, which fell in
reserves. The State sold
to the Buena Vista com
in the meantime the Hon
had prospected the land f
had filed applications with
Office here for patents.

Next came a Federal
ment geological survey's
classifying the land as oil
known producing fields.
this classification the go
contested the State had no
the property and thereupon
Buena Vista company to m
with the Honolulu people
intervenors, claiming the
vested right to the land if
did not, by reason of the
applications.

THREE YEARS' BAT

For several years this t
bered legal battle waged a
was passed up to Franklin
then Secretary of the Inter
retary Lane, after a year
decided the Honolulu com
a right to thirteen of the
sections, and the Federal
ment right to the remainin

When the Lane decision
public, Josephus Daniels, t
retary of the Navy, and A.
Palmer, Attorney-General
President Wilson that under
ruling the government wo
millions of dollars as the gov
had practically completed
leasing its oil land in naval
or a 25 per cent royalty ba
President thereupon asked
to file his opinion. Later S
was resigned and John
Payne succeeded him. A f
after Payne took office he
new decision, giving the gov
title to the propert

EVERY PERSON FAMILY HEL

Mother Gives Tanlac Credit For Restoring He

Says Son Wonde Built Up by It.

Daughter Had Long fered From Stoma Trouble.

"It's an honest fact, every m
of our family has taken Tanla
good results, and I can tell a
is the best family medicine
world." was the emphatic sta
made by Mrs. Eva Perrez, 3639
ave., Oakland, Cal., while purc
a bottle of the medicine at th
drug store.

"Four months ago I felt the n
down, as I was badly run
and felt weak all the time.
really sick, but just felt
tired. We are not much on
medicine, but had heard so
much of Tanlac that I started tak
it. Four bottles just did me a
good. It gave me a good ap
petite to eating and enjoyin
food and have felt real good
ever since.

"My daughter, who had su
from indigestion and stomach
trouble for a long time, also s
Tanlac it, and it did her more
good. It did me. It relieved her
pains, and now her stomach
in better condition than it has
been for years. Then I gave it to my
husband, following the hives recently
have built him up wonderfully.
The past winter we all took
Tanlac occasionally and it kept u
in good health that we d
have colds like we used to and
our neighbors did in that se
My daughter said the other day
that Tanlac was due all the credit
for her good health we have all enj
during the past several months. I
am writing a bottle today for a
friend, and I know it will help
her gladly. I recommend Tanla
to everybody."

Tanlac is sold in Los Angeles
by Owl Drug Co. and by lea
druggists everywhere.—[Adver

OR EXPENSE CUT.

Outlines Plan Before House Ways Means Committee.

EXCLUSIVE DISPATCH.]

...8.—Hopes for further reduction in govern... ing the present fiscal year were held out by ... of the Budget, today before the House Ways ... Dawes also expressed the belief that receipts ... supplies will be somewhat greater than es... Treasury Mellon.

...ed before ...olving the ...penditures ...r without ...he Budget ...s that he ...ffset cut in ...ariffs, but ...ans to this ...mind.

...brigadier ...of his pic... seeing the ...overnment ...ard for a ...bers of the ...made spe... build be no ...remarks. ...sden.

...the Ways ...not per... the Re... down to ...tax bill. ...f the day ...mittered

the confidential committee print of the revenue bill as proposed by the Treasury Department. Dr. Thomas S. Adams, tax adviser of the Treasury, explained the provisions. The committee took tentative action approving most of the administrative sections in the first fifty pages of the 130-page document.

The sections relating to tax rates were skipped for the present, members of the committee not as yet being prepared to pass upon them. There is an evident determination to avoid any new taxes, but the Republican leaders went to be a little surer of their ground before deciding definitely that the government can get along without any additional levies other than an increased corporation income tax as a substitute for the excess profits tax.

Among the sections of the proposed tax bill approved by the Republican members today were those relating to the taxation of profits from the sale of capital assets and the determination of net losses.

PLEA FOR BEER.

...to Raise More Revenue, Consider ...rewing Impost.

...page.)

...s, value ...erations, ...equent, ...billiards, ...admission, ...concerts, ...ecial and ..., which ...1920. It ...of the ...r cent or ...rd.

...ent head- ...ditions to ...Thus, it ...many in- ...increase ...er mak- ...beer is ...ttitude in ...a time ...not so ...they were ...proofs of ...t States ...nated it ...Means ...are con- ...to side ...restric- ...they see ...and be- ...hen the ...people ...proposi- ...ion, said ...to who ...on, that ...tax of ...

...day re- ...ommen- ...he Vot- ...quanti- ...in the ...ing con- ...is coi- ...also ...would ...demand ...being ...of the ...ide of- ...mmoni- ...ses and ...But ...that ...revenue ...govern- ...friend- ...ct beer

suggestion. Field agents of the Treasury Department have found that great quantities of beer have been made and sold for $25 to the barrel in Chicago and parts of Pennsylvania. Retailers buying it have made exorbitant profits on it. But in most places the brewers have operated within the law. It is estimated by those who keep tab on them that 90 per cent of them are straight.

Treasury Department officials admitted today that more Canadian whisky is being imported to America than ever before and the government is not getting any taxes on it. It is an open secret that in every large city in the United States good imported whisky can be had in the open.

Large quantities of pure alcohol are purchased in lawful ways, ordered and sold for beverage purposes. This is one of the most dangerous ways to use it.

But, it was pointed out today, the greatest danger was the scheme presented that the amount of money which moonshiners and bootleggers are able to make in the line of their business will enable them to have at their disposal an amazingly large amount of money to use for political purposes.

In a number of southern States where moonshine whisky is now being made in large quantities and sold at exorbitant figures in many instances the people who are giving it to trade are able to play a large hand in politics. The distressing feature of the business is that the taxpayers of the country are deprived of the revenue which they could receive from the sale of an admittedly nonintoxicating malt beverage while the bootlegger and the blind tiger are making and selling without any tax to the government, an admittedly dangerous strong drink.

PRESENT ARGUMENTS.

These are arguments used to get the administration and Congress to turn to nonintoxicating beer for revenue. They have made a great impression at the Treasury Department, where the real necessity for different sources of taxation are known.

The present tax law will bring in this year approximately $3,676,000,000. The tax measure now under consideration in the Ways and Means Committee would yield $2,500,000,000 if the present plans of Chairman Fordney are carried out.

M BEWILDERED.

...Britain Responsible for Harding ...nt Conference Plans.

...EXCLUSIVE DISPATCH.]

...main quarters in Japan it is felt that Great ...e initiative lying back of Washington's pro... ...Armament, according to a summary ... by the Japanese Embassy here today. ...ists in maintaining the Monroe Doc... ...trine for South and Central America. ...On the whole it appears, how... from press and general discussion that at the present moment there American earnestness and disinterestedness is taken for granted that is a certain current of opinion favorable to the American proposition because although theoretically to be regarded with complete approval it is felt that a practical result may not be reckoned upon with confidence."

Rolph Vetoes Care for City's Tubercular

[BY A. P. NIGHT WIRE.]

SAN FRANCISCO, Aug. 5. — Mayor Rolph today vetoed a new ordinance providing for the care in San Francisco tuberculosis patients at Weimar, a sanatorium near Colfax, conducted by eleven northern counties.

The Mayor said he based his objections on the advice of medical experts and shortly would prepare a message setting forth his objections to Weimar in full.

Notice to the Public.

Come on! Let's ...

...kind. The Wisconsin ... ...ertising ... ...ertising will find ... ...ertising ... ...ertising ... ...ertising

Make Reservations for Mountain, Seaside and Other Resorts
AT THE
Times
Free Information
AND
Resort Bureau
Corner First and Broadway

The bureau is for the accommodation and benefit of persons seeking interesting routes of travel, desirable hotels and rest, recreation and transportation at the seashore or in the mountains. Particulars are furnished by competent attendants and by correspondence to the general public regarding rates and attractions of railroad and steamship lines, hotels and pleasure and health resorts. Descriptive circulars and transportation literature are kept on hand for inspection and distribution. This service is absolutely free. Literature may also be obtained at the Times Branch Office, 615 South Spring Street. Phones: Pico 760; Automatic 51551.

Resorts

"THE GARDEN OF ALLAH"
SANTA BARBARA'S NEW PERSIAN HOTEL
SAMARKAND
On its own hill of thirty acres facing a riotous blossoming, overlooking sea and mountains. Fifty bridal suites. Couples of genuine avocations. Special summer rates now. Moderate catered to. For booklet and information address
CHARLES B. HERVEY, Caliph.

MT. WILSON HOTEL
Elevation 6000 ft. Ideal mountain surroundings, comfortable cabins, reasonable rates. Strain's Camp, all out-of-door amusements, housekeeping tents, $8 a week for one, or $2 each additional person. Daily auto stages leaving Los Angeles, 9 a.m.; Pasadena, 10 a.m. and 5 p.m., or private machine, $7.50 per person. Reservations for the observatory, which is open to the public on Friday night, may be secured through the Mt. Wilson Observatory Office at Pasadena. Further information Phone Fair Oaks 14-F-3 or Main 1788. W. E. CORY, Manager.

INDEPENDENT FORESTERS INN
AND 21 BUNGALETTES
AVALON CATALINA ISLAND
Now and novel. Rates reasonable. Housekeeping apartments. Phone 61188, or call 216 E. 3rd St., Los Angeles.

WARNER HOT SPRINGS
"THE YEAR-ROUND RESORT"
BEAUTIFUL mountain scenery, hot sulphur baths. Easily reached by Murrieta Stage Line, direct to Warner Hot Springs. Stage, 411 Stanford Avenue. Phone Broadway 5915. Leaves at 8:30 a.m. and 10 a.m., Daily and Sunday. Write for booklet to Guy K. Woodward and B. Kerr, Warner Springs, California.

VENICE BATHING SUIT PARADE Aug. 21. 300 Screen Beauties

The MIRAMAR
Ocean Avenue and Wilshire Boulevard, SANTA MONICA, CAL.
An Exclusive Hotel in a Private Park at the Palisades of the Pacific.
LUNCHEONS DINNERS
AFTERNOON TEAS
Telephone 12251.

CATALINA
Suites Apartments on Ocean Front. Mathewson's Cottages, reasonable rates. Plenty of accommodations. City gas for cooking. Write or Phone Avalon 15-W. J. E. Mathewson.

Seven Oaks
ELEVATION 5000 FEET.
THE CAMP TO TAKE THE WHOLE FAMILY THIS SUMMER.
ADDRESS MANAGEMENT SEVEN OAKS, REDLANDS, CAL.

Mt. LOWE Mile High Year 'Round Resort
Mountain Scenic Trolley Trip

Hotel Casa Blanca
THE INN BEAUTIFUL
ONTARIO, CALIFORNIA
Exceptional service. Under new management, Thos. Dooley, Prop. Miss J. Reidy, Mgr., late of Winnipeg, Canada. Special Chicken or Steak Dinners, $1.25. Splendid Sunday dinner, 1 to 8 p.m. Private baths, $3 per day. Reduced rates for summer. Rates—Rooms and bath, with meals, $18 per week. Weekly rate without bath, $15 per week. Special rates for Commercial travelers.

HOWARD GAYE STUDIO
SCREEN ACTING TECHNIQUE
Music Art Studio Bldg., 233 S. Broadway. Tel. 10082

BRENT'S MOUNTAIN CRAGS
100 minutes from Broadway. A delightful resort in Old Santa Monica Mountains. Picnic grounds, swimming pool, restaurant. Reasonable rates. Downtown office, 720 S. Main St. Phone 10446 or Main 7126. Auto for Mt. Wilson.

IT'S COOL HERE
BEVERLY HILLS HOTEL, Beverly Hills, Cal.
Midway between Los Angeles and Santa Monica on Boulevard. Rates from $6.00 per day, American Plan.

FOLLOWS CAMP
UNDER NEW MANAGEMENT
SAN Gabriel Canyon, excellent trout fishing, cozy, newly renovated. Daily Stage from Azusa. P. O. Azusa. Folders at Information Bureaus.

Los Angeles Hotels
FIREPROOF
Hotel Stowell
434-16-18 So. Spring St.
"Rest easy at the Stowell"

Superb Routes of Travel
Back East Excursions
TO CHICAGO - NEW YORK PHILADELPHIA-DENVER and nearly all points
EAST
Tickets on sale daily until
AUGUST 15th
Return limit Oct. 31
Liberal stopover privileges both going and returning
Los Angeles & Salt Lake R.R.
Union Pacific System
— Ticket Office —
221 BROADWAY
10031 - Main 8908

YELLOWSTONE PARK EXCURSIONS
Round trip tickets on sale daily until Sept. 10.
PERSONALLY CONDUCTED
all-expense tours on various dates during the season
SALT LAKE ROUTE
TICKET OFFICE 221 BROADWAY

ORCHARD CAMP
Half-Way House on Mt. Wilson Trail. Only 9½ miles from hot valley to cool timber and mountain stream. Open all year to campers and hikers. Phone Black 46-3 Sierra Madre.

FOREST HOME OPEN NOW
Post-office, Forest Home, California.

COLYEAR'S FIREPROOF STORAGE
60577 415 SO. SAN PEDRO ST. MAIN 1117
STORE YOUR FURNITURE IN
PRIVATE LOCKED ROOMS $1.50 PER MONTH
MOVING PACKING SHIPPING

HONOR GIVEN HISTORIC PINE.

Kit Carson Tree Site to Have a Monument.

Niche Also Provided in Hall of Fame.

John Brown Hickory Also Given a Place.

[BY A. P. NIGHT WIRE]

CARSON CITY (Nev.) Aug. 5.—Unveiling a monument near here, the Native Sons of California on Sunday will mark the site of the "Kit Carson Tree."

The California tree, a pine on which Kit Carson carved his name in 1844 when acting as a guide to Col. Fremont, has been given a place in the Hall of Fame for trees with a history by the American Forestry Association, following its nomination by F. N. Fletcher of Carson City, Nev.

It was on this trip that Col. Fremont discovered Lake Tahoe. The pine was in a pass through the Sierra Nevada Mountains. The tree was cut down in 1858 by William Thornburg and J. F. O'Gorman, the association's data shows, and the trunk with Carson's name cut in it was moved to Sutter's Fort, where it may now be seen. A full account of the tree's history has been sealed up in a container in the monument by the Native Sons.

The hickory tree that grew in the fireplace of the Kansas log cabin of John Brown of Osawatomie and Harper's Ferry has been nominated for a place in the Hall of Fame by Miss Eleanor M. Freeman of Seattle, Wash. In 1875 Miss Freeman's father visited the John Brown farm, accompanied by a son-in-law of Brown. Only the log foundation of the cabin was left, but from the fireplace was growing a hickory three which Mr. Freeman trimmed and from a branch made a cane, which his daughter now has.

From Guilford College, N. C., has come the nomination of the New Garden Oak by Mark C. Mills. This oak saw history made in the Revolutionary War and near it the grandfather of Joseph G. Cannon is buried. "Uncle Joe" was born at Guilford, May 7, 1839. In nominating the New Garden Oak, Mr. Mills says:

"After the battle of Guilford Courthouse, March 15, 1781, near what is now Greensboro, N. C., both Gen. Green and Lord Cornwallis withdrew, leaving their wounded. These were cared for by the people of the Quaker settlement of New Garden, four miles and a half southwest of the battleground. Soldiers that died were buried in the shade of what is now a magnificent old white oak. Here in recent years has been erected a simple monument."

San Francisco Hotels
Spend Your Vacation IN San Francisco
Convenience and Courtesy at
SOMERTON HOTEL
On Geary St., just off Union Square. Close to everything worth while. Rates: Rooms without Bath, $1.50 per day. Rooms with Bath, $2.50 per day. Reservations should be made in advance.
Management of Joseph Goldie.

Resorts
Feather River Inn
BLAIRSDEN, CAL.
In the High Sierras, Plumas Co.
OPENED JUNE 1st.
New 9-hole golf course—fine fishing. Write for Descriptive Folder, Rates.

JOS. S. STRAWSER
Big Bear Valley Real Estate and Insurance. Mountain Cabins. Furnished—For Sale. P. O. Box 375, Pine Knot, California.

JUST LIKE HOME AT OAKGLEN LODGE
6000 feet high. Yucaipa P. O.
Times—Peck-Judah—Dyas.

ROBERT'S CAMP
Housekeeping and Boarding. Open all year.
JOE CLARK, Manager.
Phone Sierra Madre 2182—2 Bells. P. O. Sierra Madre.

RESORTS ON THE "RIM OF THE WORLD"
In the San Bernardino Mountains—
All the Way Over One Mile in the Air.

Take a breath of the sky
AT PINE CREST
on the Rim of the World
Fine roads everywhere to resort. A unique hotel. All modern comforts. American Plan, $7 per day up. Housekeeping cabins. Folders at all information bureaus. Reservations Crest 3, San Bernardino.

THOUSAND PINES
Superior Hotel & Cabin Resort
Rates—American Plan, $21 per week. Cottages, $10 per week up. Phone Watermain 1-2 (one-two) Crestline P. O.

PINE KNOT LODGE
BIG BEAR LAKE
P. O. Pine Knot, California. Any Information Bureau.

Chaffees
Good Groceries at Favorable Pinknot, Big Bear Lake.

WATERS' CAMP
On Big Bear Lake. Open all year. Cabins of the better class—for housekeeping—one block from Dance Hall, Picture Theatre and Dining Hall. E. L. WATERS, PROP. Postoffice, Pine Knot, California.

BLUE BIRD LODGE
September is the most beautiful month of the year at BIG BEAR LAKE. Center of activities. Housekeeping cabins. M. F. WILLIAMS, Mgr., P. O. Pine Knot, Cal. Folders, "Times," Dyas, Tufts-Lyons.

BEAR VALLEY PAVILION
"THE HEART OF PINE KNOT"
DANCING EVERY EVENING
Five-piece Orchestra.
The Best Music and Largest Floor in Bear Valley. Up-to-date Fountain in connection; expert dispensers; lunches served after the dance.

LOWE'S CAMP
BIG BEAR LAKE
Pine Knot P. O., San Bernardino County. Housekeeping cabins and hotel accommodations. Free camping grounds.

MIRA LAGO CAMP FOR GIRLS
P. O. Pine Knot, Cal.
—Fine Season—
Open to adults. Special rates for teachers. Saddle horses, boats, canoes. Apply direct to camp or telephone West 4867, L. A.

Little Bear Lake Resort
C. B. Smith, Prop. Little Bear Lake P.O. Phone San Bernardino J-4. Make reservations early

BIG BEAR LAKE ASSOCIATION
Representing 20 Housekeeping and Hotel Resorts at Big Bear Lake. Information and Reservations at Los Angeles Office, 308 Grosse Bldg. Main 7645.

STILLWELL'S CAMP
BIG BEAR LAKE
Electrically lighted housekeeping cabins on the Lake front. Meals. Boats and Tackle. Reasonable rates. Open all year. P. O. Box 163, Pine Knot, Cal.

ESCAPED DIRIGIBLE UNDAMAGED

Flies Fifty Miles; Crew Falls Into Swamp; All Escape Injury.

[BY A. P. NIGHT WIRE]

SCARSDALE (N. Y.) Aug. 5.—The dirigible H-1, which escaped from the Rockaway naval air station early this afternoon, came down undamaged here shortly before 6 o'clock, after having covered about fifty miles.

The crew, Test Pilot Lieut. Charles Rauch of Washington and Machinest E. A. Sullivan and Chief Aviation Rigger D. A. Kenney, both of Rockaway, fell into a swamp and escaped serious injury, although they were unable immediately to return to duty.

Aviation officers said the H-1, which met with motor trouble on a recent trial flight, had developed the same ailment today.

Shortly before 4 o'clock, the H-1 was reported over Pelham Bay Park at a high altitude, having journeyed forty-five miles from the Rockaway naval air station whence the Navy balloon that last winter journeyed into Canada also made its start.

MEXICAN CONDITIONS STEADILY IMPROVE.

SOUTHERN OFFICIAL DECLARES GOVERNMENT WORKING ON STABLE BASIS.

[BY A. P. NIGHT WIRE]

CHICAGO, Aug. 5. — Louis Rubalcalba, Assistant Secretary of Commerce and Industry of the Mexican government, arrived in Chicago today to confer with representatives of the American Mining Congress in reference to the Mexican exhibit which is to be a feature of the National Exposition of Mines and Mining Equipment in Chicago, October 17 to 22.

"Conditions in Mexico are steadily improving," he said. "After ten years of civil war and revolution, the Mexican government now is working on a sound and stable basis and industrial and commercial developments are making steady progress, in spite of depressed business conditions in every part of the world."

Mr. Rubalcalba expressed the opinion that the recognition of the Mexican government by the United States would do much, not only toward the reconstruction of Mexico, but enabling American mining men to immediately enter Mexico for the purpose of organizing and developing sound mining enterprises.

WILSON FOUNDATION PRIZE TERMS FIXED.

FRANKLIN D. ROOSEVELT, NATIONAL CHAIRMAN OF BODY, MAKES ANNOUNCEMENT.

[BY A. P. NIGHT WIRE]

NEW YORK, Aug. 5.—Terms under which the Woodrow Wilson Foundation will make its prize awards for distinguished public service were announced today by Franklin D. Roosevelt, national chairman of the Foundation.

"The award or awards from the income of the foundation," he said, "will be made from time to time by a nationally constituted committee to the individual or group that has rendered, within a specific time, meritorious service to democracy, public welfare, liberal thought or peace through justice."

This national committee, it was explained, will be selected by the executive committee headed by Cleveland H. Dodge, and will be a nonpartisan, nonpolitical body. The awards will be made from the income of a fund of $1,000,000 or more, to be raised by public subscription.

FINED FOR TEN-CENT THEFT.

[BY A. P. NIGHT WIRE]

DETROIT, Aug. 5. — Joseph Peters paid a fine of $50 after conviction in municipal court today of stealing 10 cents from a newsboy. When arrested, police testified, Peters had $99 in his pocket.

RUSS CELEBRATE MAY-DAY WEEK.

Three Days' Holiday Interrupts Work in Moscow.

Relief Corps Woman Tells of Festivities.

Fireworks, Music, Speeches and Entertainments.

[BY A. P. NIGHT WIRE]

PHILADELPHIA, Aug. 5. — "A three days' holiday interrupted work in Moscow the week of May day," writes Anna J. Haines of Moorestown, N. J., with regard to the distribution of 2000 cases of cottonseed oil and 4900 cases of condensed milk which the American Relief Administration recently donated to the American Friends' Service Committee for use in Russia.

Miss Haines was in the midst of carrying out the work of distributing the fats to the anaemic children in the forest schools, of whom there are 15,000 in and near Moscow, when the holidays interfered. Not even relief work could be carried on during these gala days. The Friends' supplies waited under bond in the warehouse until the celebration was over.

"Open-air theaters," continues Miss Haines, "had been erected in many squares, where choral recitations and pantomines were given, as well as individual speeches and music. Decorated autos and decorated street cars were given over to showing the kiddies a good time, taking them all over the city. One big truck had a little hand printing press mounted on it and printed handbills of labor songs and mottos which children tossed into the air as the auto passed through the crowd. All the main streets were decorated and no one was on the side streets.

"In the evening there were fireworks and searchlights and fountains playing. Beginning at midnight there was an entertainment at the Foreign Office Club, where Tchitcherin made an interesting speech, which was followed by some good Russian instrumental and vocal music. Similar entertainments were given in the recreation centers of other governmental departments. The fact that it also was Easter Sunday (according to the Greek calendar) and the Jewish Passover contributed to make everyone happy and good natured. The church bells added considerably, if involuntarily, to the day's gayety."

COUNTESS BERNSTORFF IS GIVEN SECURITIES.

PROPERTY SEIZED BY ALIEN CUSTODIAN RETURNED TO HER BY COURT.

[EXCLUSIVE DISPATCH.]

NEW YORK, Aug. 5.—The Bankers' Trust Company, as depositary of the alien property custodian, today delivered to the Countess Von Bernstorff, wife of the former German Ambassador to the United States, $1,100,000 securities and cash owned by the Countess, which were seized April 6, 1917.

The delivery was made to her American representative, who presented a decree of the Supreme Court of the District of Columbia in the suit of the Countess against Thomas W. Miller, alien property custodian, and Frank White, Treasurer of the United States. Delivery was ordered by the Supreme Court after testimony taken at the office of J. P. Morgan & Co. had proved the allegation of the Countess that she had inherited all the property from her father, Edward Luckemeyer, a pioneer New York silk merchant, who died in 1907 in Paris, leaving his estate of $2,891,571 in equal shares to his wife and daughter. The testimony showed that Mr. Luckemeyer's widow, now living in Paris, was his second wife and that she had been the Countess' governess before her marriage to Mr. Luckemeyer in 1876.

LARGE DEFENSE SUM PLANNED FOR CROOK.

UNDERWORLD FRIENDS SAID TO BE RAISING $30,000 TO SAVE O'CONNOR'S NECK.

[EXCLUSIVE DISPATCH.]

CHICAGO, Aug. 5.—Underworld pals of Tommy O'Connor, held as the slayer of Detective Sergeant O'Neill and also accused of the murder of two or three other men, are said to be raising a large fund to defend him. The goal is $30,000 and this will be easy for his friends, who have ways and means of getting what they go after.

O'Connor, who was arraigned for the second time today, announced he had not secured an attorney and asked the court to appoint James C. O'Brien, former assistant State's Attorney, to defend him.

O'Brien, who was known to criminals as "Ropes" because of his success in convicting evil doers, has been equally successful in private practice in saving them from jail or the rope.

PLAN RUSS RELIEF MEET IN GENEVA.

[BY CABLE AND ASSOCIATED PRESS.]

GENEVA, Aug. 5. — A joint committee of the International Red Cross and the League of Red Cross societies, acting on a suggestion from Czecho-Slovakia, is sending telegrams to the various governments, members of League of Nations and all the American and European organizations interested in the plans for Russian relief, inviting them to attend an international conference in Geneva to form a central provisioning organization. The date named for the proposed conference is August 15.

AKRON BALLOON ENTERS RACE AT BRUSSELS.

[BY A. P. NIGHT WIRE]

AKRON (O.) Aug. 5.—The free balloon City of Akron has been designated by the Aero Club of America as one of two American contestants for the James Gordon Bennett international balloon race trophy at Brussels, Belgium, September 18, it was announced here today.

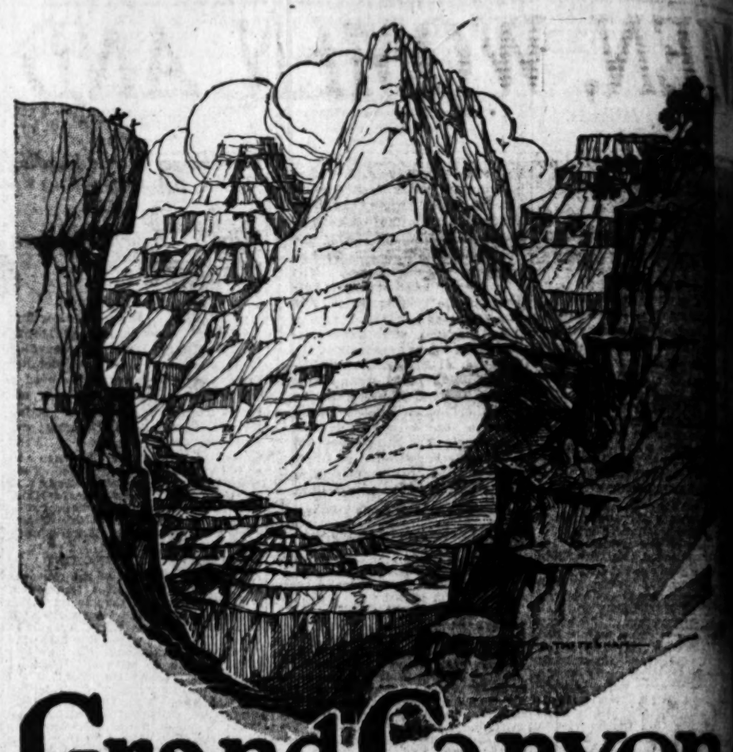

Grand Canyon Excursions

Splendid rains in Arizona—have freshened up Nature's wonderful picture and bedecked the hills with millions of wild flowers—

El Tovar, the pleasant hotel, and Bright Angel, the more modest, are situated in the heart of Coconino Forest and on the Canyon's rim. These, together with Harvey meals—horseback, auto and hiking trips, offer reasonable entertainment.

Excursion Fares—on sale during August and September

Week End—On Fridays and Saturdays—Limit fifteen days.
The round trip fare is - - - - - $37.75, plus war tax $3.02 - $40.77
The round trip Pullman sleeper berth is $15.09, plus war tax $1.20 - 16.29
Total - $56.97

Daily—Limited to October 31st.
The round trip fare is - - - - - $42.00 plus war tax $3.36 - $45.36

Daily Sleeping Cars run Los Angeles to the Canyon without change

GEO. T. GUNNIP, Division Passenger Agent

Broadway 6500
CITY TICKET OFFICE, 221 S. Bdwy.
Main 8232
SANTA FE PASSENGER DEPOT

Santa Fe

Steamships

YALE AND HARVARD
DAILY SAILINGS
Beginning Monday.
Make your reservations now.
YALE or HARVARD will leave Los Angeles daily 2 p.m. except Saturday and Sunday; will leave San Francisco daily 4 p.m. except Sunday and Monday. 16 hours port to port. Finest meals and service.
Special round trip rate—40 day return limit—
Including berth and meals $35
Los Angeles Steamship Co.
Los Angeles:
H. F. Cullen, D. F. A., 317 S. Spring St. Tel. 60601; 62701.
Long Beach:
119 W. Ocean. Tel. Home 180.
San Pedro:
402 Beacon St. Tel. San Pedro 93.
Pasadena:
119 E. Colorado. Tel. Pasadena 2272.

HOLLAND AMERICA LINE
New York to Rotterdam
VIA
PLYMOUTH, BOULOGNE-SUR-MER
N. Amsterdam....Aug. 13, Sept. 17, Oct. 22
Noordam.....Aug. 20, Sept. 24, Oct. 29
Rotterdam.....Sept. 3, Oct. 8, Nov. 12
Rysdam.....Sept. 10, Oct. 15, Nov. 19
Passenger Office, 401 Market St., San Francisco, or Local Agents.

EUROPE AND SOUTH AMERICA
Regular Sailings
THE ROYAL MAIL STEAM PACKET CO.
THE PACIFIC STEAM NAVIGATION CO.
Thos. Cook & Son,
815 South Spring St.
or other local agents.

Steamships

WHITE STAR
New York to Liverpool
Celtic.....Aug. 26, Sept. 17, Oct. 15
Baltic.....Aug. 27, Sept. 24, Oct. 22
Cedric.....Sept. 3, Oct. 1, Oct. 29
To Cherbourg and Southampton
Adriatic.....Aug. 31, Oct. 1, Nov. 2
Olympic.....Sept. 7, Sept. 24, Oct. 15
New York and Buenos Aires, Lisbon Gibraltar, Naples and Genoa
CRETIC.....Sept. 7, Oct. 29
ARABIC (by Berlin).....Sept. 20, Nov. 2
CANOPIC.....Sept. 29, ——
Philadelphia—Liverpool
HAVERFORD.....Sept. 17, Oct. 22

RED STAR LINE
New York to Plymouth—Cherbourg—Antwerp
Lapland.....Aug. 25, Sept. 24, Oct. 29
Finland.....Aug. 27, Oct. 1, Nov. 5
Zeeland.....Sept. 10, Oct. 15, Nov. 19
Kroonland.....Sept. 17, Oct. 22, Nov. 26
Hamburg-Libau-Danzig
Samland.....(16 class only) Sept. 1

AMERICAN LINE
New York to Hamburg-Danzig
Manchuria.....Aug. 18, Oct. 4
Mongolia.....Sept. 8, Oct. 20
Minnekahda.....Sept. 22, Nov. 8
International Mercantile Marine Co., 110 Steamers—1,316,000 Tons
526 Market St., San Francisco, Or local agents.

Travel by Steamship THE ADMIRAL LINE
Ticket Office Cor. 5th and Spring (Alexandria Hotel) Telephones: Main 7323 or 12333.
$30 ROUND TRIP TO SAN FRANCISCO
INCLUDING BERTH AND MEALS
Sailings Every Sun., Tue., Wed., Sat.

RIO DE JANEIRO MONTEVIDEO AND BUENOS AIRES
SOUTH AMERICA
LAMPORT & HOLT LINE.
Regular sailings of luxurious steamers 17,000 ton displacement, specially designed for trade in the tropics. Company's Office, 45 Broadway, New York.
Any Steamship or Tourist Agent.

AUSTRALIA
NEW ZEALAND AND SOUTH SEAS
Via Tahiti and Rarotonga
Mail and Passenger Service Every 28 Days
Union S. S. Co. of New Zealand
310 California St., San Francisco; Or Local Steamship and Railroad Agents.

Panama Canal
San Francisco-Los Angeles-Callao, at Ports in Guatemala, Salvador, Kingston (Jamaica) and Panama.
To Cherbourg and Southampton
Express Passenger Service
S. S. VENEZUELA
Sails Aug. 13 From Los Angeles
Fare $270 and Up
Apply to
PACIFIC MAIL STEAMSHIP CO.
460 Merchants National Bldg., LOS ANGELES

CATALINA ISLAND
Daily Including Sunday
Lv. L. A. Harbor.....
Ar. Avalon.....
Lv. Avalon.....
Ar. L. A. Harbor.....
Daily Except Sunday
Lv. L. A. Harbor.....
Ar. Avalon.....
Lv. Avalon.....
Ar. L. A. Harbor.....
Through Service from
Through Pacific Electric cars leave 6th and Main Sts. depot, L. A. Pac. Co. ferry dock at 8:15 a.m. daily except Sunday; cars arrive Pasadena, 9:00 a.m.; Long Beach 9:00 a.m.; Los Angeles 9:15 a.m.
All Schedules Subject to Change
Park your Automobile in our garage at Wilmington. Rate 50c per Day.
Tickets and Information
Main Entrance P. E. Station, Los Angeles, Pacific Electric Bldg., 103 E. Colorado St., Pasadena. Pier, Foot of Broadway, Wilmington.
122 W. Ocean Ave., Long Beach. Catalina Transportation Co., Wilmington Pier.
In All The World No Trip
S.S. AVALON with orchestra for dancing
Daily Except Sunday
Lv. L. A. Harbor.....
Ar. Avalon.....
Lv. Avalon.....
Ar. L. A. Harbor.....
Lloyd George
New Zealand's C

Cool off at Catalina

TOYO KISEN KAISHA
JAPAN CHINA FAR EAST
(ORIENTAL STEAMSHIP COMPANY)
Accommodations available subject to immediate booking.
375-80 P. E. Building. S. L. KREIDER, Agent.

anyon
ons~
Nature's wonderful picture and be-
e more modest, are situated in the
rim. These, together with Harvey
nable entertainment.
ust and September
ation days.
plus war tax $3.82 = $40.77
plus war tax $1.20 = 16.20
Total = $56.97
plus war tax $3.36 = $45.36
Canyon without change
nger Agent
Main 8220
SANTA FE PASSENGER DEPOT
fe
EAR
Panama Canal Cr
San Francisco-Los Angeles-San Diego
Calling at Ports in Mexico,
Guatemala, Salvador, Nicaragua,
Kingdom, (Honduras), and Panama
Various 17 Days
Superior Passenger Service de Luxe
S. S. VENEZUELA
Sails Aug. 13 From Los Angeles
Fare $270 and Up
Apply to
PACIFIC MAIL STEAMSHIP CO.
or Merchants National Bank Bldg.
LOS ANGELES
LINE
CATALINA
ISLAND
Daily Including Sunday
Daily Except Sunday
Through Service from Pasadena
Tickets and Information
Main Entrance P. E. Station, 6th and Main
Los Angeles, Phone Pico 8220
Pasadena, 8:00 A.M. Daily
Pier, Foot of Catalina Ave.
Wilmington 332.
In All The World No Trip Like
S.S. AVALON with
orchestra for daytime
LIA
f at Catalina
EN KAISHA JAPAN CHINA FAR EAST
TRANS-PACIFIC STEAMSHIP COMPANY
Sailings subject to immediate bookings.
H. L. KREIDER, Agent. Main 8220

MEN, WOMEN AND THINGS IN THE WORLD'S NEWS.

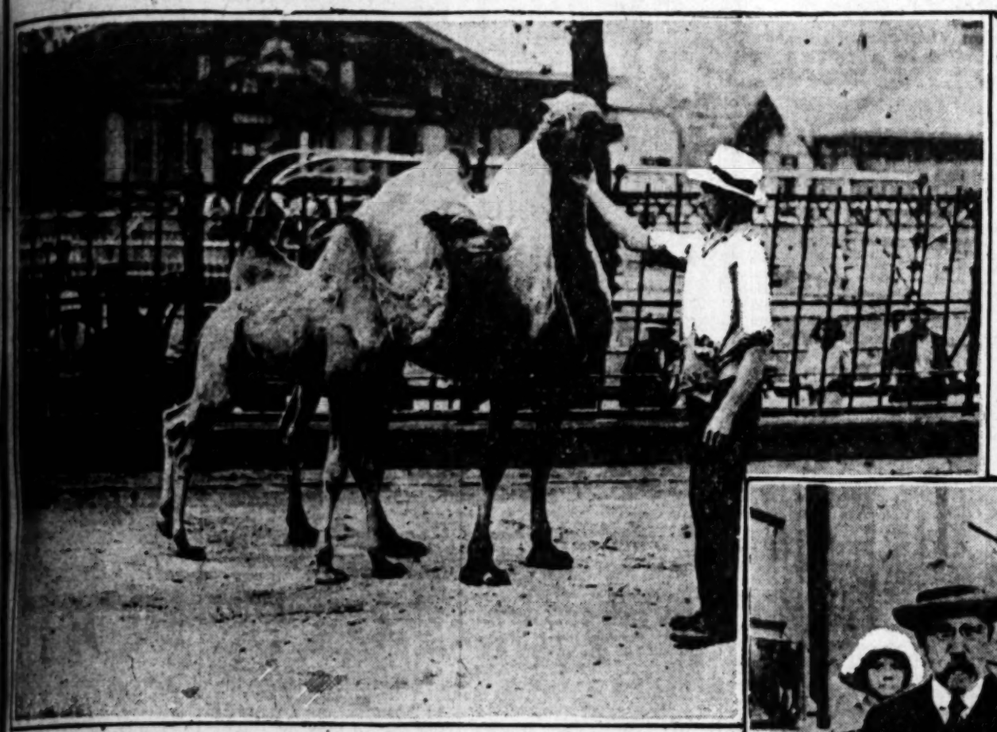

"ELLE," THE BABY CAMEL HERE PICTURED IS THREE MONTHS OLD. HE WAS BORN IN THE NEW YORK ZOO AND IS THE ONLY CAMEL BORN IN CAPTIVITY TO LIVE BEYOND THE INFANT STAGE.

KAMENEFF (RIGHT) ONCE BOLSHEVIST COMMISSARY IN LONDON, NOW HEADS THE NON-PARTISAN, NON-POLITICAL RUSSIAN FAMINE RELIEF COMMITTEE.

THE EXPRESSION OF THIS PET PIG WOULD SEEM TO INDICATE THAT HE ALONE FAILS TO FIND AMUSEMENT IN HIS IMPROMPTU DIP IN THE BREAKERS NEAR NEW YORK CITY.

LORD AND LADY BYNG SAYING FAREWELL TO THEIR ENGLISH GARDENER WHO WILL REMAIN IN CHARGE OF THEIR ESTATE DURING LORD BYNG'S ABSENCE FROM ENGLAND AS THE GOVERNOR GENERAL OF CANADA

MEMBERS OF THE AFGHAN MISSION NOW IN WASHINGTON IN CONNECTION WITH THEIR WORLD TOUR TO OBTAIN RECOGNITION FROM THE PRINCIPAL NATIONS FOR THE GOVERNMENT OF HIS HIGHNESS AMANULLI KHAN.

LLOYD GEORGE CONGRATULATES MR. MASSEY, PREMIER OF NEW ZEALAND, UPON HIS COMPLETION OF TEN YEARS AS NEW ZEALAND'S CHIEF REPRESENTATIVE.

Photos by Keystone News Co.

SOUTHERN CALIFORNIA BEACH MAIDENS, APPARENTLY, HAVE SOMETHING TO LEARN FROM BRIGHTON BEACH GIRL WHO IS SAID TO BE QUITE FOND OF HER CORN COB PIPE.

KIRK INQUIRY BOARD NAMED.

Borree Appoints Officers to Investigate Accusations.

Charges Include Favoring Men Amiable to Strikers.

Los Angeles Guard Chief Has Strongly Denied Bias.

Adjt.-Gen. Borree announced in Sacramento yesterday, the appointment of a board of inquiry to investigate the charges against Maj. E. E. Kirk, senior officer of the National Guard here, filed recently with Gov. Stephens by the Merchants' and Manufacturers' Association. The board will meet in Los Angeles next Tuesday at 10 a.m. The following officers constitute it: Maj. Frank S. Hutton of Los Angeles, Maj. J. B. Dixon of Petaluma and Capt. Fontaine Johnson of Sacramento.

Gen. Borree's action followed a formal demand for a board of inquiry, made by Maj. Kirk Thursday, following publication of the fact that the charges, originally placed before the Governor, had been turned over to the Adjutant-General for investigation. The documents laid before the Governor consisted of certified copies of court records showing Maj. Kirk's connection with and conviction in the I.W.W. troubles in San Diego in 1912. A supplemental charge, purporting to show that he favored recruits, who might be in sympathy with strikers during labor riots, was filed with these records, the Sacramento dispatch, announcing the order for the board of inquiry said.

This charge was emphatically denied by Maj. Kirk in an interview with The Times, when the first publication of the Merchants' and Manufacturers' Association action was made. At that time Maj. Kirk stated that he has long since renounced whatever radical ideas he may have had in 1912, that he was willing and anxious to meet any test of loyalty and integrity, and that he felt his service in the Army since his conviction earned for him the right to resume his duties in the National Guard on a new footing.

AN OPEN LETTER TO WOMEN

Mrs. Little Tells How She Suffered and How Finally Cured

Philadelphia, Pa.—"I was not able to do my housework and had to lie down most of the time and felt bad in my left side. My monthly periods were irregular, sometimes five or seven months apart and when they did appear would last for two weeks and were very painful. I was sick for about a year and a half and doctored but without any improvement. A neighbor recommended Lydia E. Pinkham's Vegetable Compound to me, and the second day after I started taking it I began to feel better and I kept on taking it for seven months. Now I keep house and perform all my household duties. You can use these facts as you please and I will recommend Vegetable Compound to everyone who suffers as I did."—Mrs. J. S. Little, 5455 Livingston St., Philadelphia, Pa.

How much harder the daily tasks of a woman become when she suffers from such distressing symptoms and weakness as did Mrs. Little. Such troubles may be speedily overcome by Lydia E. Pinkham's Vegetable Compound.

Old Monk OLIVE OIL
HIGHEST QUALITY
Purest and Best
Young's Market Co., Inc.
Exclusive Agents, Los Angeles

Industrial & Trades
EXPOSITION
Aug 15th to 20th

AUCTION
Strouse & Hull
Auctioneers
325 Story Bldg. 62705

BIG AUCTION
TUESDAY
3210 S. MAIN ST.
ALL DAY SALE
Everything to furnish the finest home or hotel. You can save 50 per cent by buying from us. We sell on commission, anything, any place, any time, or buy for cash.
A. L. MOZLEY & CO., Auctioneers.

SPEED OFFICER GOES TOO FAST.

Separation Ten Years Ago on Basis of Woman's Divorce Action.

After having been married fifty-one years and though she is the mother of four children, age 49, 47, 39 and 35 years, respectively, Sarah Rimmel yesterday filed a divorce action against Elmer L. Rimmel. The couple separated ten years ago. This separation is the basis of her complaint.

CITIZENS HERE FORM POLICE ORGANIZATION.

BODY TO CO-OPERATE WITH REGULAR OFFICERS IN ENFORCING LAW.

The Citizens' Police of Southern California was formally organized last night at a meeting in the Corporation Building. Directors, who will select the officers, were named, and another meeting will be held next Friday in the same building.

The organization is formed to operate in neighborhood groups to aid peace officers in law enforcement. The members already have effected several district organizations.

The board of directors is composed of the following:

W. J. Buchanan, O. G. Pirie, George Snyder, J. W. Lewis, Harry Schottland, E. S. Wilkey, J. G. Schultz, W. Kretchmar, Edward D. Hall, Jr., I. Nutter, L. J. Thatcher, Clifford P. Hopson, Walter N. Perry, L. H. Fixen, L. B. Campbell, George J. Burns, G. B. Young, Wilfred Page, Samuel A. Walsh, H. H. Teaboldt, A. B. Patterson, S. H. Meadoff, Oscar Tottleben, Charles H. DeLacour.

JEANNETTE RANKIN WINS TROT STAKE.

[BY A. P. NIGHT WIRE.]

TOLEDO (O.) Aug. 5.—Jeannette Rankin repeated as a consistent winner today, carrying Leon McDonald home with victory in the feature race of the day's program at Fort Miami track, the Toledo Blade $5000 stake for 2:14 trotters.

McDonald won the first two heats easily, but was crowded out at the finish in the third by White's Princess Etewah.

The Stedman $3000 stake for 2:05 trotters, went to Cox, behind E. Colorado, after Harry Stokes had driven Peter Coley home in front of the field in the first heat. The other stake race on the card, the Toledo Times $2000 stake, for 2-year-old trotters, went in straight heats to Tommy Murphy, behind Silladar.

A fourth heat was necessary to decide the winner in the 2:08 pace for $1200. Harry Gray, with Maybelle Direct, took the first; Nat Ray's J. W. S., the second, and Wrack, driven by Sep Paine, the third. In the run-off, Maybelle was the winner, in a close finish. Four races are on the program for tomorrow, caused by postponement earlier in the week.

2:08 pace, three heats, purse $1200:

Maybelle Direct, b.m., by Gordon			
Peter Coley (Graf)	1	2	1
J. W. F.	4	1	4
Wrack	2	4	3
Crystal Night	3	3	2
Dr. Douglas	5	5	5

Best time—2:06¾.

2:05 trot, the Stedman stake, $3000:

E. Colorado, b.h., by Colorado K. (Cox)	3	1	1
Peter Coley	1	2	2
Millie Irvin	2	3	3
Baron Cogsdale	4	4	4
Ariot McKinney	5	5	dis

Best time—2:04¾.

Toledo Times stake, 2-year-old trot, purse $2000, two in three heats:

Silladar, blk.c., by Silico (Murphy)	1	1
Sallie Watts	2	2
Peter Pluto	3	3
Belvue	4	4
Cicero	5	5

Best time—2:09¼.

The Toledo Blade stake, 2:14 trot, purse $3000, three heats:

Jeanette Rankin, ch.m., by San Francisco (McDonald)	1	1	1
Prince Hazak	2	3	4
Twilight	3	2	3
Main Lick	4	4	2
Lissa Watts	5	5	5

Best time—2:04½.

SANDERS WINS WAY TO TENNIS FINALS.

[BY A. P. NIGHT WIRE.]

SIOUX CITY (Iowa) Aug. 5.—Clarence Sanders of St. Paul will oppose his doubles team-mate, Myron Hutchinson, also of St. Paul, in the finals of the singles event of the interstate tennis tournament tomorrow.

Sanders won his way to the finals in a gruelling struggle with Wray Brown of St. Louis, whom he defeated in five sets, 6-3, 6-4, 6-2, 7-9, 8-6.

Hutchinson won his victory in the semifinals by defeating Carl Meyer of Kansas City, Mo., in straight sets. The scores were 6-3, 6-2, 6-2. Harold Godshall of Los Angeles defeated his doubles teammate, Harry Coffin, also of Los Angeles, in the singles finals of the junior tournament. The scores were 6-0, 6-2. James Lawis of Sioux City, beat Charles Lamar, also of Sioux City, 6-3, 6-0, in the finals of the boys' tournament.

Press Work.

She: Can you give me a proof of your love?

He (kissing her:) Well, there's an imprint of it.—[Boston Transcript.

PLAN FARM SCHOOL FOR WAR HEROES

Commerce Chamber Would Create Veteran Training Feature at Van Nuys.

Plans for the establishment of an agricultural school for the training of ex-service men at the Van Nuys High School, were laid before the Board of Education Thursday by a special committee representing the Los Angeles and Van Nuys chambers of commerce. The matter was referred to the executive committee of the Board of Education.

It is proposed by the Van Nuys chamber that such a training department be created. The chamber agrees that if the salary provided by the Board of Education for the instructor needed is not covered by the tuition allowed by the Federal Board for Vocational Training, the chamber will make up the difference from year to year.

According to the plan, ranchers in the San Fernando Valley agreed to employ as many as thirty ex-service men who are taking the course, and give them practical training on the farm while they are attending school. The committee says this is unique in agricultural education.

BAY DISTRICT ELKS TO AID SALVATION ARMY.

SANTA MONICA LODGE WILL ASSUME HOME SERVICE CAMPAIGN TODAY.

Elks of the Santa Monica Bay district today will take over the entire work of the Salvation Army campaign in the three coast cities, at a meeting to be held in the clubhouse of Lodge No. 906 at Santa Monica.

Exalted Ruler J. H. Blanchard has appointed Robert L. Sheahan as campaign leader and L. V. Tuma, Robert Jarvis and H. J. Borde team captains.

The members of the Elks who have been appointed to command teams in the home service fund drive are the following:

F. W. Austgen, Harry DuBois, William C. Bull, Harry J. Borde, C. J. Bashforth, Alfred Black, S. J. Crawford, Leo Freed, Guy Hammond, Harry Hudson, Hervert Hertel, J. B. Hassett, Gordon Hoyt, M. D. Gardner, Robert Jarvis, Cecil P. Lyon, George McCambridge, C. J. Marvin, W. W. Milliken, Alvin Meits, Thomas Platter, Col. William Ramsden, Walter Rennie, Dr. C. C. Rathbone, Robert Sheahan, H. J. Sedgwick, L. V. Tuma, J. O. Lungfleisch, Harry Wade, Thomas Robinson, Albert Stanley, William J. Sandlin, Art. Yeager, Willard M. Conklin, John E. Clabaugh, George Hald, Charles Sandusky, L. A. Grant, Roy Harlow, J. W. Todd, C. R. Daley, Thomas Hanna, C. S. McClure, Jock Curtis, W. A. Lady, James Hackett, E. P. Moeller, George Friese, George Nielson, Owen Keon, Charles Dice, Barney Katzen.

DEAF MAN PLEADS FOR RETURN OF HIS WIFE.

WROTE "OTHER WOMAN NOTE" TO AROUSE JEALOUSY, COURT HEARS.

"I don't blame your wife if you wrote that letter," said Judge Monroe to Herbert M. Williams, in a failure-to-provide case yesterday.

The letter referred to was written by Mr. Williams, a lather, to his wife, July 22 last. In it he spoke of another woman he loved, and wished to marry. Mr. Williams, who is deaf, married a deaf mute, and she was examined by the court through the medium of questions written on a blackboard.

Mr. Williams declared he wrote the letter about the other woman to make his wife jealous. He said he still loves his wife and wants her and their child to return to him. He was ordered to pay $10 a week and was released on his own recognizance.

Mr. Williams also wrote a letter to the judge, in which he pleaded for leniency. He said he had resolved to be a true Christian and husband, stating he was ashamed of himself. When they were married he knew nothing of domestic affairs and had bad luck from the start, he said.

He further wrote the court:

"I want them both with me at Venice immediately, for we both have a chance to be cured by that wonderful miracle man, Isaiah."

Judge Monroe told Mr. Williams not to waste his money and time on the "Miracle Man."

CALIFORNIANS SCORE.

[BY A. P. NIGHT WIRE.]

TACOMA (Wash.) Aug. 5.—Experience triumphed over youth today in the Pacific Northwest tennis championship semifinals here when two California veterans, Carl Gardner and Charles Stickney came through with colors flying.

Stickney put a damper on Marshall Allen's winning streak, beating the Seattle star, 6-2, 2-6, 6-2. Gardner defeated Irvin Winstin, a young player also from California, 1-6, 6-3, 6-2.

BRITISH PROS LOSE.

[BY A. P. NIGHT WIRE.]

SCHENECTADY (N. Y.) Aug. 5. George Duncan and Abe Mitchell, British professionals, were beaten in a thirty-six-hole exhibition golf match at the Mohawk Golf Club today, by William M. Patten, Mohawk, and Jerome D. Travers, Upper Montclair, four times amateur champion, by a score of 5 up and 4 to play.

HEAT TO MISS AMERICA.

[BY A. P. NIGHT WIRE.]

CHICAGO, Aug. 5. — Miss America of Detroit, Gar Wood's speedy hydroplane, won the second heat of the contests for the championship of the Great Lakes and the Sinclaid trophy today by defeating Miss Chicago and Arab IV in the second day's racing of the Pageant of Progress regatta. The winner's time was 16:39 3-5 for the fifteen miles. This was the second victory for Miss America and a third in the finals tomorrow will give her the Great Lakes championship. An error in the judges' announcement that Arab IV had sunk in today's contest resulted in a premature conferring of the championship upon Miss America.

When it was found that the Arab IV had not sunk, but had merely broken a steering cable, it was officially announced that the victory would not be determined until the final heat tomorrow as the scoring is on the point system.

With the Arab IV in the race again tomorrow, Miss Chicago has a chance of tying Miss America for the championship.

Illinois naval reservists from the U.S.S. Wilmette won the half-mile naval cutter race after Minnesota reservists from the U.S.S. Yantic had been disqualified for ringing in a small boat. The Michigan reservists from the U.S.S. Yantic were given second.

SHIPPING.

LOS ANGELES HARBOR.

ARRIVED—FRIDAY, AUGUST 5.

Steamer Arctic, Capt. Linder, from Fort Bragg, 6 a.m.

Steamer Phyllis, Capt. Arntsen, from Tacoma, 7 a.m.

Norwegian motorship Theodore Roosevelt, Capt. Thoms, from Antwerp, 8 a.m.

Steamer Pacific, Capt. Hansmar, from Tacoma, 9 a.m.

Steamer Senator, Capt. Bohst, from Portland, 5 p.m.

Steamer R. J. Hanna, Capt. Scott, from Richmond, 9:30 p.m.

SAILED—FRIDAY, AUGUST 5.

Steamer Santiam, Capt. Kimball, for Astoria, 1 a.m.

Steamer Harvard, Capt. Rogers, for San Francisco, 3 p.m.

Steamer Springfield, Capt. Blacklar, for San Francisco, 3:30 p.m.

Steamer West Elmaker, Capt. Payne, for United Kingdom, 4 p.m.

Steamer Coquille River, Capt. Bostrom, for Port Orford, 6 p.m. (from Redondo).

Steamer Bertie M. Hanlon, Capt. Matson, for Albion, 6 p.m.

PASSENGER SCHEDULE.

TO ARRIVE.

Aug. 6—President, San Francisco, 8 p.m.
Aug. 6—Yale, San Francisco, 10 a.m.
Aug. 7—Senator, San Diego, 7 a.m.
Aug. 7—Harvard, San Francisco, 10 a.m.
Aug. 7—Humboldt, San Francisco, 6 p.m.
Aug. 7—Celilo, Portland, 6 a.m.
Aug. 8—Admiral Dewey, Seattle, 4 p.m.
Aug. 8—Willamette, Portland, 6 a.m.
Aug. 10—Wapama, Seattle, 6 a.m.
Aug. 10—Multnomah, Seattle, 6 a.m.
Aug. 10—Yale, San Francisco, 10 a.m.
Aug. 11—Harvard, San Francisco, 10 a.m.

TO DEPART.

Aug. 6—Senator, San Diego, 1 a.m.
Aug. 6—Senator, Portland, 10 a.m.
Aug. 6—Yale, San Francisco, 3 p.m.
Aug. 7—Humboldt, San Francisco, 9 p.m.
Aug. 8—President, Seattle, 10 a.m.
Aug. 8—Admiral Dewey, Seattle, 10 a.m.
Aug. 9—Harvard, San Francisco, 3 p.m.
Aug. 10—Yale, San Francisco, 3 p.m.

SCHEDULED ARRIVALS.

(Cargo Carriers Only.)

SATURDAY, AUGUST 6.

Steamer Bandon, from Coos Bay.
Motorship Boobyalla, from Tacoma.
Steamer Trinidad, from Astoria.
Steamer West Isleta, from San Francisco.

SUNDAY, AUGUST 7.

Steamer Cape Henry, from San Francisco.
Steamer Gray's Harbor, from Willapa.
Steamer Katrina Luckenbach, from New York.
Steamer Bobin Adair, from San Francisco.

MONDAY, AUGUST 8.

Steamer Bihn, from Gray's Harbor.
Steamer Hartwood, from Aberdeen.
Steamer Elihu, from San Francisco.
Steamer West Eaton, from San Francisco.

TUESDAY, AUGUST 9.

Japanese steamer Amazon Maru, from New York.

WEDNESDAY, AUGUST 10.

Steamer Eldorado, from San Francisco.
Steamer Griffin, from Carlisle.
Steamer West Notus, from Buenos Aires.

THURSDAY, AUGUST 11.

Danish motorship Asia, from Hamburg.
Dutch steamer Kinderdijk, from San Francisco.

FRIDAY, AUGUST 12.

Steamer Edward Luckenbach, from San Francisco.

SCHEDULED DEPARTURES.

(Cargo Carriers Only.)

SATURDAY, AUGUST 6.

Steamer Everett, for Redondo.
Steamer Flavel, for Astoria.
Steamer Julia Luckenbach, for San Francisco.
Steamer Katherine, for Eureka.
Steamer R. J. Hanna, for Richmond.
Steamer Wapama, for San Francisco.
Steamer West Isleta, for Boston.

SUNDAY, AUGUST 7.

Steamer Cape Henry, for New York.

MONDAY, AUGUST 8.

Steamer Bobin Adair, for New York.

TUESDAY, AUGUST 9.

Steamer West Kalan, for Antwerp.

CATALINA ISLAND SERVICE.

Steamer Avalon leaves Catalina Island dock, Wilmington, daily at 10 a.m.; arrives Avalon 12:15 p.m. Returning leaves Avalon 4 p.m.; arrives Wilmington 6:30 p.m.

Steamer Cabrillo leaves Catalina Island dock, Wilmington, daily, except Sunday, at 7:45 p.m. Returning leaves Avalon at 7:45 a.m.; arrives Wilmington 10:30 a.m.

IN THE HARBOR.

Steamer Austin, McCormick bulkhead dock.
Steamer Bandon, from Coos Bay.
Steamer Everett, McCormick dock.
Steamer F. Lindauer, Southern Pacific wharf.
Steamer Flavel, Hammond Lumber dock.
Steamer Julia Luckenbach, Luckenbach dock.
Steamer Katherine, inner harbor.
Steamer Los Angeles, anchored in outer harbor.
Steamer Montebello, Union Oil dock.
Steamer Nevadan, McCormick dock.
Steamer Pacific, W. Bihn dock.
Steamer Phyllis, outer harbor dock.
Steamer R. J. Hanna, Pacific Oil dock.
Steamer Raymond, Southern Pacific slip.
Steamer Ryder Hamlin, Salt Lake wharf.
Steamer Senator, Pacific Coast dock.
Dutch steamer Silvanus, Southwestern Shipyard.
Steamer Solano, McCormick bulkhead dock.
Steamer Starwood, L. Bihn dock.
Steamer Steel Mariner, shed 1, Pier A.
Norwegian motorship Theodore Roosevelt, Vegetable Oil dock.
Steamer Washtenaw, anchored in outer harbor.
Schooner Watson, West McCormick dock.
Steamer West Gresham, Los Angeles shipyard.
Steamer West Mootop, Watchdog basin.
Steamer West O'Rowa, Watchdog basin.
Steamer West Prospect, Los Angeles shipyard.
Motorship William Donovan, at Redondo.

COASTWISE CARGO CARRIERS.

Barkentine Alicia Hayside, Bellingham.
Schooner Alvena, Gray's Harbor, July 27.
Barkentine Anne Comyn, Everett, July 23.
Steamer Arctic, Coos Bay.
Motorship Boobyalla, Tacoma, July 31.
Steamer Celtic, Portland.
Steamer Claremont, Gray's Harbor.
Steamer Daisy, Columbia River.
Steamer Elihu, Gray's Harbor, Aug. 8.
Steamer Eureka, St. Helens.
Steamer Eliza H. Meyer, Gray's Harbor.
Steamer Forest King, Gray's Harbor.
Steamer Fort Bragg, Eureka.
Steamer Georgina Rolph, Portland.
Steamer Gray's Harbor, Willapa, Aug. 2.
Steamer Hartwood, Aberdeen, Aug. 2.
Steamer Helene, Gray's Harbor.
Steamer Lake Moffett, Tacoma.
Motorship La Merced, Tacoma.
Motorship Lassen, Gray's Harbor.
Schooner Mendocino, Gray's Harbor.
Steamer Multnomah, Bellingham.
Steamer Phoenix, Elk, Aug. 2.
French steamer Providence, Vancouver.
Schooner Rose Mahony, Gray's Harbor, Aug. 2.
Steamer San Diego, Tacoma.
Steamer Santa Barbara, Gray's Harbor.
Motorship Santa Flavia, Tacoma.
Steamer Santa Inez, Winslow.
Steamer Santa Rita, Tacoma, for Savannah.
Steamer Shasta, Gray's Harbor.
Steamer Simpson, Gray's Harbor.
Steamer Trinidad, Astoria, Aug. 1.
Steamer Wapama, Puget Sound.
Steamer Willamette, Columbia River.

OFF SHORE—EN ROUTE.

Japanese steamer Amazon Maru, New York, via Balboa, July 24.
Steamer American, New York, July 24.
Steamer Arrigat, Boston, July 22.
Steamer Bakerfield, Antwerp, via Liverpool, July 20.
British steamer Astronomer, Liverpool, July 14.
Steamer Bakerfield, Antwerp, via Liverpool, July 23.
Japanese steamer Borneo Maru, New Orleans, July 25.
Steamer Buckeye State, Baltimore, July 30.
Swedish motorship Bureau Line, Antwerp, July 9.
Japanese steamer Cherry Maru, Hongkong, July 27.
Steamer Frederick Luckenbach, Mobile, July 20.
Steamer Griffin, Carlisle, via Salina Cruz, Aug. 1.
Japanese steamer Hare Maru, Valparaiso, July 25.
Steamer K. I. Luckenbach, New York, July 28.
Steamer Katrina Luckenbach, New York, via Balboa, July 20, and San Diego. (Delayed).
Norwegian steamer La Haben, Valparaiso, July 21.
Dutch steamer Maasdijk, London, July 17.
Steamer Mississippi, Pacific, Antwerp, via Balboa, July 20, and Callao.
Steamer Pan Arabian, Baltimore, July 21.
Japanese steamer Seattle Maru, New Orleans, July 25.
Steamer Silvanus, Callao, via Balboa, July 24.
Steamer Steel Exporter, New York, Aug. 1.
Steamer Steel Voyager, New York, July 9 via Charleston.
Steamer West Haven, New York, via Baltimore, July 20.
Steamer West Islip, Saigon, via Shanghai, July 26.
Steamer West Notus, Montevideo, via Carmen, July 18.
Steamer Wilhelm, New York, via Baltimore, July 28.

OFF SHORE—LOADING.

Steamer Bay State, New York.
Japanese steamer Bokuyo Maru, Hongkong.
Norwegian motorship Borgland, Antwerp.
Steamer Bruh, Boston.
Steamer Buckeye State, Baltimore.
British steamer Casturion, Liverpool.
Steamer Charles H. Young, New York.
British steamer Collingrove, Liverpool.
Steamer Eastern Exporter, Baltimore.
Steamer Eastern Sailor, Antwerp.
Steamer Easley City, New York.
Japanese steamer Goiro Maru, Hongkong.
Steamer Hattie Luckenbach, Mobile.
Japanese steamer Hare Maru, Valparaiso.
Steamer Iowan, Boston.
Steamer Lake Hector, Mobile.
Steamer Liberator, Baltimore.
British steamer Lompoc, Antofagasta.
Steamer Memphis City, Mobile.
Steamer Minnesotan, Boston.
British motorship Moliere, London.
Dutch steamer Noordendijk, Rotterdam.
Japanese steamer Seito Maru, Valparaiso.
Danish motorship Selandia, Antwerp.
Steamer Steel Voyager, Baltimore.
Steamer West Bendaw, Manila.
Steamer West Keene, Boston.
Steamer Willaro, New York.

TIDE TABLE.

Tides are given in the order of their occurrence. One minus sign but three tides occur. The fourth tide occurring the following morning. Heights are reckoned from mean lower low water.

		Low.	High.	Low.	High.
Saturday,	Aug. 6..	3.06	11.34	5.14	11.12
		—0.2	6	1.2	5.8
Sunday,	Aug. 7..	3.42	12.09	6.12	....
		0.4	5.6	1.4	....
Monday,	Aug. 8..	High.	Low.	High.	Low.
		0.07	6.26	12.49	7.02
		5.9	1.0	5.5	1.6
Tuesday,	Aug. 9...	1.10	7.14	1.47	9.06

BOOZE BANDITS GET HUGE HAUL.

Slug Man and Loot Cellar of Whisky Valued at Ten Thousand.

Liquor bandits again have made their appearance in this district, according to a report to the Sheriff's office yesterday by E. Carter of La Crescenta, who stated that Thursday night two youths led a raid on the cellar of D. S. Williams, formerly a local druggist at Los Angeles and Altura streets, and stole $10,000 worth of whisky.

Mr. Carter said he was at the garage of the residence when the youths came in and after a short conversation, struck him on the head. He said he saw two small trucks back up and that these were loaded with five barrels and 180 cases of whisky. The liquor was said to be the property of Mr. Williams. The Sheriff's office is investigating.

POLO NOTES.

Andrew Furuseth, president of the International Seamen's Union of America, and Patrick Flynn, vice-president of the organization, addressed a mass meeting of nearly 500 members of the various maritime unions at Los Angeles Harbor on Thursday evening.

Furuseth and Flynn made a hurry-up trip from San Francisco to address the meeting, and returned yesterday on the Harvard. Furuseth will leave the northern city at once for Washington, D. C.

The steam schooner Birdie M. Hanlon was dry-docked at the Los Angeles Shipbuilding & Dry Dock Company's plant for hull cleaning. Capt. Matson put his vessel on drydock here in preference to putting in at San Francisco, saving one day by so doing.

The Norwegian motorship Theodore Roosevelt, first visit for Los Angeles Harbor, came into port yesterday from Antwerp. The motorship brought over 8000 tons of general cargo from North European ports to be unloaded here.

The big freighter was taken in to the Vegetable Oil Company's new dock at Slip 5. Willington, as he was unloaded. The ship is the first vessel to be discharged at the new dock, and is the largest vessel ever navigating the water of Slip 5. The Vegetable Oil dock adjoins the site of the new Pacific Mail dock, which is nearing completion.

The Nanaimo Line freighter West Isleta is due at the harbor this morning from San Francisco to take on general cargo for New York, Boston and Portland, Me. The West Isleta has presented a full cargo from northern ports and will leave the local port fully loaded.

NAVAL ORDERS.

[EXCLUSIVE DISPATCH.]

WASHINGTON, Aug. 5.—Naval orders:

Lieut.-Commander J. M. Abbey to Eleventh Naval District.

Lieut. G. W. Howe to U.S.S. Florida.
Ensign J. E. P. Boutelle to Mare Island, Cal.
Lieut.-Commander G. R. Keester to Annapolis.
Lieut. G. L. Kraus to Mare Island, Cal.
Paymaster W. A. Leonard to Washington, D. C.
Lieut.-Commander J. G. O'Melveny to Charleston, S. C.
Lieut.-Commander F. K. Robottom to Newport, R. I.
P. F. Clerk G. A. Stevens to Newport, R. I.
Lieut. J. E. Sullivan to U.S.S. Relief.
A. P. Clerk J. E. Sundbury to U.S.S. Pecos.
Lieut.-Commander J. C. Thom to U.S.S. Idaho.
Lieut. D. F. Shumway to U.S.S. California.
Lieut. H. W. Zirell to U.S.S. 84.
Lieut. L. G. Bock to U.S.S. Downes.

MARINE CORPS ORDERS.

Second Lieut. E. B. Harrison, honorably discharged.
First Lieut. W. F. Ostrander to Mare Island, Cal.
Second Lieut. J. M. White to Quantico, Va.
Second Lieut. F. W. Hanlon to the United States.
Maj. W. N. Hill to the United States.
Maj. J. G. Adams to the United States.
Capt. H. L. Pierce to the United States.
Capt. F. E. Verner to Washington, D. C.
Maj. R. D. Putnam to the United States.
Maj. T. C. Thomas to the United States.
Capt. G. F. Bloedel to Parris Island, S. C.
Capt. M. A. Willard to Santo Domingo, D. R.
Capt. H. W. Michael to Santo Domingo.
Capt. H. Rowe to Camaguey, Cuba.
Second Lieut. H. A. Rickers to Portsmouth, N. H.
Second Lieut. C. C. Cunnette to First Brigade, Haiti.
Marine Gunner A. D. Ryan to Santo Domingo.
Marine Gunner R. Reid to Santo Domingo.
Quartermaster Clerk H. J. Smith to Cavite.
First Lieut. R. S. Hermann to Haiti.
Second Lieut. F. V. Makin to Newport, R. I.
Second Lieut. L. A. Hastup to Parris Island, S. C.
Second Lieut. J. R. Wilson, honorably discharged.
Second Lieut. H. M. Hendricks, honorably discharged.

RADIO REPORT.

[BY U. S. NAVAL RADIO COMMUNICATION SERVICE.]

8 p.m., Aug. 4.—S.S. Honolulu, Brunett for New York, off Alvaithead: S.S. Cordova, Astoria for Honolulu, 390 miles from Astoria; S.S. Creole State, Honolulu for San Francisco, 353 miles from San Francisco; S.S. Lake Gilmer, Honolulu for Savannah, 38 miles from San Francisco; S.S. West Lewark, San Francisco for Europe, 887 miles south of San Francisco; S.S. West Maximus, Honolulu for San Francisco, 1810 miles from San Francisco; S.S. Nanking, San Francisco for the Orient, via Honolulu, 1712 miles from San Francisco; S.S. West Islip, Yokohama for Honolulu, 2600 miles from Honolulu; S.S. Atlantic City, Mobile for Darien, 1880 miles west from San Francisco; S.S. Manoa, Honolulu for San Francisco, 391 miles from Honolulu; S.S. West Calera, Honolulu for Yokohama, 3277 miles from Honolulu; S.S. West Camargo, Honolulu for Auckland, 550 miles south of Honolulu.

[BY RADIO CORPORATION OF AMERICA.]

8 p.m., Aug. 4.—S.S. Admiral Goodrich, San Francisco for Seattle, 60 miles north of San Francisco; S.S. Col. E. L. Drake, Los Angeles Harbor for Hilo, 915 miles from Hilo; S.S. Enterprise, San Francisco for Hilo, 1363 miles from San Francisco.

8 p.m., Aug. 5.—S.S. Kinderdyk, Seattle for San Francisco, 180 miles north of San Francisco; S.S. Rose City, San Francisco for Portland, 84 miles from San Francisco; S.S. President, San Francisco for Los Angeles Harbor, 70 miles south of San Francisco; S.S. Lansdale, London for San Francisco, 1000 miles from San Francisco; S.S. Admiral Schley, San Francisco for New York, 104 miles south of San Francisco; S.S. El Segundo, Richmond for Willmington, 112 miles south of San Francisco; S.S. Yale, San Francisco for Los Angeles Harbor, 70 miles south of San Francisco; S.S. Noel Worker, San Francisco for Los Angeles Harbor, 70 miles south of San Francisco; lightship; S.S. Admiral Schley, Los Angeles Harbor for San Francisco, 123 miles from San Francisco.

OFFSHORE RADIO.

[BY U. S. NAVAL RADIO COMMUNICATION SERVICE.]

SEATTLE, Aug. 4.—Departed: S.S. Elizabeth, for New Orleans, Aug. 5.—Arrived: S.S. Hermann Marx, from the Orient, Aug. 5.—Departed: S.S. Cathot Marx, for the Orient.

PORTLAND, Aug. 4.—Departed: S.S. Edward Luckenbach, for New York, via Seattle.

GRAY'S HARBOR, Aug. 4.—Arrived: S.S. Defiance, from Callao. Departed: S.S. Arlen Mars, for Kobe.

SAN DIEGO, Aug. 4.—Arrived: S.S. Texas, from New York; S.S. Kapiat, from Papeti. Departed: S.S. Stockton, for Point Wells.

TO ASK COUNCIL TO VOTE OIL WELL BAN.

The Northwest Improvement Association at a meeting last night in the Temple-street school, decided to petition that the proposed ordinance designed to prevent the drilling or reopening of oil wells in certain residential districts be sent back to the City Council for passage. The proposed ordinance has been held up in committee because of a petition opposing it. It was announced at the meeting last night that inquiry showed this petition had been signed by only 35 per cent of the property owners, and not 87 per cent, as has been asserted.

CLASSIFIED INDEX.

	Page
LOST AND FOUND	7
SPECIAL NOTICES—Miscellaneous	6-7
PERSONALS—Business	7
BUSINESS ANNOUNCEMENTS	6-7
EDUCATIONAL	7
WANTED—Help, Male	7
WANTED—Help, Female	7
WANTED—Help, Male and Female	7
WANTED—Agents and Canvassers	7
EMPLOYMENT AGENCIES	7
WANTED—Situations, Male	7
WANTED—Situations, Female	7
WANTED—Situations, Male, Female	7
WANTED—To Rent	7
TO LET—Rooms	7-8
TO LET—Flats	8
TO LET—Apartments	8
TO LET—Houses	8
TO LET—Country and Suburban Homes	8
TO LET—Beach Property	8
TO LET—Stores, Offices, Etc.	8
TO LET—Flats, Apartments, Rooms, With Furniture and Lease For Sale	8
FURNITURE	8-9
MUSICAL INSTRUMENTS	9
MACHINERY	9
FOR SALE—Miscellaneous	9-10
WANTED—Miscellaneous	10
AUTOMOBILES	9
AUTOMOBILES—Miscellaneous	9
BORDER MULES, CATTLE, ETC.	10
POULTRY, PET STOCK, SUPPLIES	10
HOUSES—For Sale	9-10
HOLLYWOOD—Miscellaneous	10
GLENDALE—Miscellaneous	10
PASADENA—Miscellaneous	10
CITY LOTS—For Sale	10
APARTMENT HOUSE PROPERTY	10
BUSINESS PROPERTY	10
INDUSTRIAL PROPERTY	10
INCOME PROPERTY	10
SUBURBAN PROPERTY	10
BEACH PROPERTY	10
COUNTRY PROPERTY	10-11
MOUNTAIN AND CANYON PROPERTY	11
EASTERN, NORTHERN PROPERTY	11
GOVERNMENT LANDS	11
OIL PROPERTY	11
ORANGE, LEMON, WALNUT GROVES	11
POULTRY FARMS	11
REAL ESTATE—Miscellaneous	11
WANTED—To Purchase Real Estate	11
FOR EXCHANGE—Real Estate	11
MONEY TO LOAN	11
MONEY WANTED	11
MORTGAGES, TRUST DEEDS	11
STOCKS AND BONDS	11
MINES AND MINING	11
HOTELS AND ROOMING-HOUSES	11
APARTMENT-HOUSE BUSINESS	11
BUSINESS OPPORTUNITIES	11
BUSINESS CHANCES—All Kinds	11
PARTNERS WANTED	11
BUSINESS CHANCES WANTED	11
LEGAL NOTICES—All Kinds	11
TOO LATE TO CLASSIFY	11

Wednesday, Aug. 10..	4.2	1.7	5.4	1.6
	2.94	5.16	2.83	10.36
	3.6	2.2	5.4	1.4
Thursday, Aug. 11..	4.14	9.36	4.05	11.47
	3.6	2.6	5.4	3.1
Friday, Aug. 12..	5.36	10.09	5.00	....
	3.7	2.7	5.5	....

CLASSIFIED RATES.

Effective August 1, 1921.

Minimum space, 3 lines, 15 words. 10 cents a line each daily insertion. 15 cents a line each Sunday insertion. 14 cents daily, 10 cents Sunday. 70 cents a line per consecutive week. $4.20 a line per month (30 days.) Count 5 words to a line. Initials, figures and combinations count as words.

Strictly "Situations Wanted" advertisements, 1c a line daily and Sunday; minimum charge, 25c; 12c a line if over one-inch space. Advertisements under "Help Wanted," "Agents and Canvassers," "Money to Loan," "Money Wanted," "Business

BUSINESS ANNOUNCEMENTS.

Miscellaneous.

SHOWCARDS and signs. Reasonable rates. Work called for and delivered. We order the small. 20 E. 1st st. Phone 10866.

SUMMER PRICES. QUALITY WORKMANSHIP. Expert repairing of all kinds. Buy now and save money. Phone 10866. 20 E. 1st st.

Attorneys and Counselors.

C. C. CASWELL, ATTORNEY, 1st floor Braly Bldg. Practice limited to patent, trade-mark and copyright law.

Patent Attorneys.

ALLEN & MILLER, Pioneer Patent Attorneys, 1st Nat. Bank Bldg. Main 1274. Advice free. 30 years' experience.

Contractors and Builders.

REMODELING—NEW HOUSES. Let us figure on your plans. Phone 10866. 20 E. 1st st.

Chiropody, Facial and Scalp Treatments.

MME. M. CURRIE, graduate of the only school of chiropody in the world, 1st floor Braly Bldg. Phone 10866.

Cesspool Cleaners.

CESSPOOL CLEANING CO., thorough cleaning, drainage, boiler cleaning. Main 8000.

Rooms and Camps.

FOR RENT—Furnished cabin, 2 rooms and kitchenette, for 2 people. Inquire at Tent City, Ocean Park.

Furs.

FUR REPAIRING, REMODELING, STORAGE. SUMMER PRICES NOW IN EFFECT. WE MAKE YOUR OLD FURS LIKE NEW. OLD SKINS AND FURS REDYED, TOUCHED AGAINST THEFT AND FIRE IN OUR STORAGE VAULTS. ALL WORK PERFECTLY ATTENDED TO. CALIFORNIA FUR CO., 332 S. BROADWAY. PHONE 15682.

Good Eating Places.

THE ACME CLEANERS, 731 S. BROADWAY. PHONE 15682.

EDUCATIONAL.

Business.

SHORTHAND, typewriting, bookkeeping, penmanship, arithmetic, spelling, English, civil service, etc. Day and night classes. Enter any time. Individual instruction. Special rates. Los Angeles Business College, 1151 S. Broadway.

Dancing.

DANCING CLASSES ON FOR TODAY AND EVERY DAY AT THE CLUB HOUSE, 6 MAIN ST.

WANTED—HELP—Male.

Miscellaneous.

WANTED—SALESMAN.

Are you a live one? We have something new. Everyone a prospect. Investigate. Call or write 201 TIMES OFFICE.

WANTED—Specialty salesmen for city and country. Liberal commission. Live wire can make permanent and lucrative connection. Call 2040 SPRING ST., or Phone 10661 for interview.

WANTED—For the clever house-to-house man we have a daily money maker. You can earn upward per day from 10 per cent commission. Interesting proposition. Apply 9 to 12, Room 220 Braly Bldg.

WANTED—Salesmen, attention. Come over to room 522 at 520 S. BROADWAY and see the live organization in the city. $20 per day is cash and it pays every night. Right now is the time to get the big money. Ask for Mr. Hall.

WANTED—Block and home salesmen, by a repeat commission income of $750 and up per month, worth going after? We have it for you. Call mornings, 837 STEIN BLOCK BLDG.

WANTED—Young salesman with pep, ambition and personality, who can come well recommended. Apply to SECURITY MORTGAGE INVESTMENT CO., 430 Merchants National Bank Bldg. mornings

WANTED—Salesmen, 3 to 5, to travel, $15 a day and better. Apply manager, 1 to 3 p.m. SAID MANAGER, 324 S. Hope st.

R. & H. ELECTRIC CO., 411 S. San Pedro st. WANTED—1, 2, 3 county crews for responsible distributor, $1000 required. Automobile and references necessary. Liberal proposition for investment.

WANTED—Manufacturer of high-class product wants salesmen. Room 902 Hotel Rosslyn. Saturday afternoon.

WANTED—Salesman has unusual opening for high-class salesman. Three territories open. Good future and good income. MR. MARTIN, Hotel Rosslyn.

WANTED—Salesman for novelties, perfumes and drug sundries. Commission basis. Good future. Give full particulars regarding experience. Address M, box 201, TIMES OFFICE.

WANTED—Salesman for specialties, selling to garages, service stations, trade. Good proposition. Automobile OIL PRUIT, 2202 Union Oil Bldg.

WANTED—At once, 2 or 3 high-class salesmen to handle a proposition that is making big money. Exceptional opportunity to clean up some quick money. Call evenings or Sunday at 1000 SOUTH ALVARADO AVE., near Pico. Salesman Hollywood, William Nisle.

WANTED—WE WANT AT ONCE 10 EXPERIENCED SOLICITORS FOR HOUSE CANVASSING, SALARY, COMMISSION AND BONUS. APPLY APPEAL MANUFACTURING AND SUPPLY CO., 631 S. LOS ANGELES ST.

WANTED—Salesmen. We have the most attractive proposition in the city. Call at once. See Mr. Hall, CARLTON'S CAFE, 520 S. Hope st.

WANTED—Salesmen, 3 experienced men to travel Western States, commission advertising, average intelligence; steady work; nothing to sell; carry no samples; $150 per month with bonus. Call 1 to 5 p.m. 1211 HELLMAN BLDG.

WANTED—$75 a week is nothing unusual for a good salesman with automobile selling stockings for merchants in Los Angeles and surrounding towns. Permanent position. Apply MR. PFISTERER, Columbia Hosiery Co., 806 Pacific Electric Bldg.

WANTED—District agents for Southern California territory. If you are the man, we want you and will offer you an article that is in universal demand. Sales and repeat orders unlimited. Address M, box 270, TIMES OFFICE.

WANTED—SALESMAN.

Are you a live one? We have something new. Everyone a prospect. Investigate. Call or write 201 TIMES OFFICE.

WANTED—Specialty salesmen for city and country. Liberal commission. Live wire can make permanent and lucrative connection. Call 2040 SPRING ST., or Phone 10661 for interview.

WANTED—For the clever house-to-house man we have a daily money maker. You can earn upward per day from 10 per cent commission. Interesting proposition. Apply 9 to 12, Room 220 Braly Bldg.

WANTED—Salesmen, attention. Come over to room 522 at 520 S. BROADWAY and see the live organization in the city. $20 per day is cash and it pays every night. Right now is the time to get the big money. Ask for Mr. Hall.

WANTED—Block and home salesmen, by a repeat commission income of $750 and up per month, worth going after? We have it for you. Call mornings, 837 STEIN BLOCK BLDG.

WANTED—Young salesman with pep, ambition and personality, who can come well recommended. Apply to SECURITY MORTGAGE INVESTMENT CO., 430 Merchants National Bank Bldg. mornings

WANTED—Salesmen, 3 to 5, to travel, $15 a day and better. Apply manager, 1 to 3 p.m. SAID MANAGER, 324 S. Hope st.

R. & H. ELECTRIC CO., 411 S. San Pedro st. WANTED—1, 2, 3 county crews for responsible distributor, $1000 required. Automobile and references necessary. Liberal proposition for investment.

WANTED—Manufacturer of high-class product wants salesmen. Room 902 Hotel Rosslyn. Saturday afternoon.

WANTED—Salesman has unusual opening for high-class salesman. Three territories open. Good future and good income. MR. MARTIN, Hotel Rosslyn.

WANTED—Salesman for novelties, perfumes and drug sundries. Commission basis. Good future. Give full particulars regarding experience. Address M, box 201, TIMES OFFICE.

WANTED—Salesman for specialties, selling to garages, service stations, trade. Good proposition. Automobile OIL PRUIT, 2202 Union Oil Bldg.

WANTED—At once, 2 or 3 high-class salesmen to handle a proposition that is making big money. Exceptional opportunity to clean up some quick money. Call evenings or Sunday at 1000 SOUTH ALVARADO AVE., near Pico. Salesman Hollywood, William Nisle.

WANTED—WE WANT AT ONCE 10 EXPERIENCED SOLICITORS FOR HOUSE CANVASSING, SALARY, COMMISSION AND BONUS. APPLY APPEAL MANUFACTURING AND SUPPLY CO., 631 S. LOS ANGELES ST.

WANTED—Salesmen. We have the most attractive proposition in the city. Call at once. See Mr. Hall, CARLTON'S CAFE, 520 S. Hope st.

WANTED—3 salesmen, 3 experienced men to travel Western States, commission advertising, average intelligence; steady work; nothing to sell; carry no samples; $150 per month with bonus. Call 1 to 5 p.m. 1211 HELLMAN BLDG.

WANTED—$75 a week is nothing unusual for a good salesman with automobile selling stockings for merchants in Los Angeles and surrounding towns. Permanent position. Apply MR. PFISTERER, Columbia Hosiery Co., 806 Pacific Electric Bldg.

WANTED—District agents for Southern California territory. If you are the man, we want you and will offer you an article that is in universal demand. Sales and repeat orders unlimited. Address M, box 270, TIMES OFFICE.

WANTED—

EXPERIENCED DELIVERY MAN. MUST KNOW THE CITY. BULLOCK'S.

WANTED—

A-1 STENOGRAPHER. (SINGLE MAN.) BIG CREEK. SOUTHERN CALIFORNIA EDISON CO. APPLY ROOM 312 EDISON BLDG.

WANTED—Longhand bank bookkeeper, $100. Office boy living in Hollywood, $15. Furniture buyer, $250. Bookkeeper, woman, $125. Stenographer-bookkeeper, $110. Stock-keeper, $110. Stenographer, $100. Shop-keeper, $100. Shop foreman, $100. Stenographer, $100. Stenographer, $90. Stenographer, $85. Stenographer, $80. Stenographer, $75. Stenographer, $70. Stenographer, $65. Stenographer, $60. Stenographer, $55. Stenographer, $50. Stenographer, $45. Stenographer, $40. Stenographer, $35. Stenographer, $30. Stenographer, $25. Stenographer, $20. Stenographer, $15. Stenographer, $10. Stenographer, $5. Stenographer, $4. Stenographer, $3. Stenographer, $2. Stenographer, $1. Stenographer, 50c. Stenographer, 25c. Stenographer, 10c. Stenographer, 5c. Stenographer, 1c. Stenographer, 0c. Stenographer, -1c. Stenographer, -2c. Stenographer, -3c. Stenographer, -4c. Stenographer, -5c. Stenographer, -6c. Stenographer, -7c. Stenographer, -8c. Stenographer, -9c. Stenographer, -10c. Stenographer, -11c. Stenographer, -12c. Stenographer, -13c. Stenographer, -14c. Stenographer, -15c. Stenographer, -16c. Stenographer, -17c. Stenographer, -18c. Stenographer, -19c. Stenographer, -20c. Stenographer,

TO LET—ROOMS.
Furnished, Unfur, Housep. Board.

Hotels and Rooming Houses.

TO LET—

ROOMS—ROOMS—ROOMS.

STILLWELL HOTEL.

826 S. GRAND AVE.
TEN-STORY FIREPROOF.
JUST THE PLACE FOR AUTO PARTIES.
RATES REASONABLE.

TO LET—

VANDERBILT HOTEL.
326 S. Hope st.

Four blocks to heart of city, free phones shower baths, all outside rooms. Reasonable. Weekly rates.

TO LET—New furnished hotel, hot and cold water, shower and tub baths, free phone; good service, rates, transient $1 per day; permanent, one person, $5 week; two persons, $7 per week. HOTEL TRUFFO, 312 Bunker Hill, 62705.

TO LET—HOTEL ELMAR ANNEX.
New, all outside rooms, very quiet, within 3 minutes walk from Broadway. Free phone and bath privileges, all-night service. $6 and $7 per week. 231 S. HOPE ST., ½ block north of west 3d. 10 of st. tunnel.

TO LET—

HOTEL WESTMINSTER,
FOURTH AND MAIN STS.,

First-class hotel service; $1 day up and $6 week up.

TO LET—NEW HOTEL KING 208 S. Olive. Beautiful sun patio garden lobby.
Facing park, 2 blocks from modern. Tourists and families, 2, 4, 6 welcome. Very attractive summer rates for single rooms. TOPPER & TOPPER, Managers.

TO LET—

HOTEL MELROSE,
120 SOUTH GRAND AVE.
Phone 10. Rates, $40 mo. up.
E. V. BARNETT, M. W. FLAM, Proprietors.

TO LET—

HOTEL ST. GEORGE,
THIRD AND MAIN STS.
First-class service. All outside rooms, $7 week up.

TO LET—

NORTHERN HOTEL,
W. Second st. near Hill st.
200 Outside rooms. Modern. Fireproof. $30 month up. Private baths, $40 up.

TO LET—HOTEL WEST DEL, 817 W. 23RD ST. Outside single and double rooms, with or without baths. Hot and cold running water. Summer rates $30 per month. Dining room in connection. Phone WEST 6302.

TO LET—FOURTH, MARENGO, 126 S. MARENGO AVE., PASADENA. Ph. Colorado 1166. Desirable rooms, reasonable rates, hot and cold water. Excellent service.

TO LET—Garland Hall, 726 Garland ave. East American-plan hotel in Southern California. Rooms with private baths. Within walking distance center of town. MAIN 8784.

TO LET—WILLARD GEORGE BOOTH,
SMITH AND HOPE STS.
Quarters, newly furnished rooms, garage service, 60881. Dr. Geo. D. Trudinger, Proprietor.

TO LET—HOTEL LEE, 1247 W. 7th. Belvo 1402. Large front room, for 2 young men, reasonable. Walking distance.

TO LET—FLATS—Furnished.

TO LET—962 SOUTH WESTERN AVE. Beautifully furnished 5 rooms, overstuffed living room suite, Wilton rugs, Simmons bed, overstuffed velour furniture. Now building, garage; adults.

TO LET—NEAR UNIVERSITY, HOLLYWOOD, WAT. 4-RM. FLAT, $100; 3-RM. APT., $75; SINGLE APT., $25. ATTRACTIVE, MODERN. SPECIAL RENTAL SECTION ON LEASE. 540 N. BERENDO, 599171.

TO LET—three-room, nicely furnished flat on car line, $20 per wk. Also one housekeeping room, $4 per week. 1247 E. 4TH ST.

TO LET—1872 W. 20th st., near Normandie, half of modern bungalow, large, nicely furnished rooms and bath. 2 beds, garage. Adults, $40 per month.

TO LET—Six-room, flat, partially furnished, 2 bedrooms, 1908 S. GRAND VIEW, near Adams car. Walking distance from either 9th or 11th st. car line.

TO LET—Aug. 15, desirable lower east flat, 5 rooms, bath, $40. 1041 E. 41ST ST., between Grammar, 3865 on lease. Adults only. 2227 WEST FIRST ST.

TO LET—2038½ Kenwood ave., 4 rooms and bath, furniture pleases, adults, all conveniences, built-in features, disappearing bed. Adults. MRS. FREEMAN.

TO LET—3-room sunny rooms, nicely furnished, screen porch, bath, garage, summer rates to permanent people. 5742 NINTH AVE.

TO LET—Modern 5-room unfurnished flat, neighborhood, 1445 CARROLL AVE., Angelus Heights car.

TO LET—Newly furnished 4-room flat, 21 Kensington pl., Hollywood. 11231, call for MR. ANDERSON.

TO LET—3 and 4-room garage optional with 3 and 4-room and yellow cars, adults 1342 ARLINGTON AVE.

TO LET—Westlake flat exceptionally fine 5-room, sleeping porch, garage, $40. 1100 SOUTH BONNIE BRAE.

TO LET—Completely furn., 3-room bungalow, hot water every day. 1026½ ORANGE STREET.

TO LET—Exceptionally attractive new 5-rm. bungalow, Hollywood, 2 blocks from car, 1 ARGYLE PL., between 1-3. Holly 4311.

TO LET—Three-room newly furnished flat, all conveniences, walking distance. 1140 W. 22ND ST.

TO LET—Sunny, newly furnished 4-room flat, 2 beds, $40. 1 block from car line. 1247 E. 4TH ST.

TO LET—Modern, 3-room, furnished flat, $30. 1 block from car line. 1247 E. 4TH ST.

TO LET—Sunny 5-room flat, 2 beds, $40. 1 block from car line. 1247 E. 4TH ST.

TO LET—Completely furnished 4-room flat, 2 beds, $40. Walking distance. 1247 E. 4TH ST.

TO LET—Beautiful large 5-room flat, 2 bedrooms, 2 beds, $50. 1247 E. 4TH ST.

TO LET—Wilshire district, white plaster, 5-room, sleeping porch, fireplace, hardwood floors, south front, garage, $100. 431 W. 36TH ST.

TO LET—5-rm. mod upper flat, 2 bedrooms, tile bath, garage, near car service, near 48th st. WALNUT ST. $40. Phone 23788.

TO LET—3-room flat, airy sunny, south front, newly decorated throughout, two beds, rent $30. 1 block from Westlake. 465 S. LAKE ST. 811 3180.

TO LET—Modern 5-room flat on 2nd location in Hollywood, reasonable rent and immediate possession. 2021 CANYON DRIVE, above 6th.

TO LEASE—TO ADULTS 5-ROOM UPPER flat, 2 bedrooms, sleeping porch, garage, furnished, $50. Vacant Aug. 15. 4916 FRANKLIN AVE., near Vermont. Holly 4000.

TO LET—Beautiful new 5-room flat and garage, $35.

ESTHER NOLAN & CO.,
For Pico and Willow. West 5401.

TO LET—4-rm. unfurn. flat, adults only, $20. Phone 24. 1021 CHITTENDEN ST., Hollywood.

TO LET—$35. Five 4-3. flat, garage, tile bath, hardwood floors, above Holly blvd. SHERMAN, 6181 Holly blvd. Holly 409.

TO LET—5-rm. modern flat, best location, 1 block from Vermont car. Phone MRS. LANGLEY, 1084. 1½ W. 36TH ST.

TO LET—ATTRACTIVE 5-ROOM UNFURN. FLAT, 134 S. MARIPOSA.

TO LET—FLATS—Unfurnished.

TO LET—

4 rooms, 2 bedrooms, 2 baths, upstairs, raised floor, flat on Harvard blvd. near Sixth. $120.

Call Mr. Grove,
HUBBARD-CHELEW-HOIT,
880691. 880692

TO LET—

New 5-room, unfurnished lower south flat, large living-room and dining-room in mahogany.

Call Mr. Grove,
HUBBARD-CHELEW-HOIT,
880691. 880692

TO LET—Beautiful large 5-room flat in new white plastered two-flat bldg. Garage, etc. $110 per mo. lease, at 227 S. Vermont ave. Also 4-room, lower flat in new white plastered duplex house, with garage. $100 per month lease. 721 S. VERMONT.

TO LET—Lower flat, 4 rooms, Wilshire district, ideal; 5-room flat for 2 or 3 adults, 2 bedrooms, bath, dressing room, tub-size servant's room, $135. Large keys 2500 S. WESTERN AVE. Wilshire 1000.

TO LET—New 5-room flats, just completed. All modern built-in features. Beautifully finished. One block from Ambassador Hotel. See janitor, 1 to 4 p.m. 3230 S. BERENDO ST.

TO LET—5-room flat in exclusive Wilshire district, with garage, $75. Unfurnished; unusual opportunity; tenants moving into home. 741 S. NEW HAMPSHIRE ST. Wilshire 3000, including garage.

TO LET—Unfurnished 5-room flat in Wilshire district, with garage, quiet, 3 blocks from car; no children or dogs. Phone owner, WILSHIRE 6500.

TO LET—HIGH GROUND, OVERLOOK-ING WILSHIRE DIST., HOLLYWOOD, NEW 5-RM. FLAT, RED BRICK, FIREPLACE, GAR. ADULTS, 1130 8TH AVE. W. 30TH.

TO LET—NEW 5-RM. FLAT IN HIGHEST PART OF WESTLAKE DIST., $75. ON LEASE. 2600 MIRAMAR, NEAR 2ND AND BONNIE BRAE.

TO LET—5-room, flat, unfurnished, Wilshire, all hardwood woodwork, private basement, 7925 PICO BOULEVARD, Adults only. $100. 962 S. BONNIE BRAE.

TO LET—Completely furn., 3-room flat, hot water every day. 1026½ ORANGE STREET.

TO LET—Exquisitely attractive new 5-rm. bungalow, Hollywood, 2 blocks from car, 1 ARGYLE PL., between 1-3. Holly 4311.

TO LET—Three-room newly furnished flat, all conveniences, walking distance. 1140 W. 22ND ST.

TO LET—Modern 5-room flat, 2 bedrooms, $40. 1 block from car line. 1247 E. 4TH ST.

TO LET—Sunny, newly furnished 4-room flat, 2 beds, $40. 1 block from car line. 1247 E. 4TH ST.

TO LET—Completely furnished 4-room flat, 2 beds, $40. Walking distance. 1247 E. 4TH ST.

TO LET—Beautiful large 5-room flat, 2 bedrooms, 2 beds, $50. 1247 E. 4TH ST.

TO LET—Wilshire district, white plaster, 5-room, sleeping porch, fireplace, hardwood floors, south front, garage, $100. 431 W. 36TH ST.

TO LET—5-rm. mod upper flat, 2 bedrooms, tile bath, garage, near car service, near 48th st. WALNUT ST. $40. Phone 23788.

TO LET—3-room flat, airy sunny, south front, newly decorated throughout, two beds, rent $30. 1 block from Westlake. 465 S. LAKE ST. 811 3180.

TO LET—Lower 6-room flat, 2 bedrooms, in Hollywood, reasonable rent and immediate possession. 2021 CANYON DRIVE, above 6th.

TO LEASE—TO ADULTS 5-ROOM UPPER flat, 2 bedrooms, sleeping porch, garage, furnished, $50. Vacant Aug. 15. 4916 FRANKLIN AVE., near Vermont. Holly 4000.

TO LET—Beautiful new 5-room flat and garage, $35.

ESTHER NOLAN & CO.,
For Pico and Willow. West 5401.

TO LET—4-rm. unfurn. flat, adults only, $20. Phone 24. 1021 CHITTENDEN ST., Hollywood.

TO LET—$35. Five 4-3. flat, garage, tile bath, hardwood floors, above Holly blvd. SHERMAN, 6181 Holly blvd. Holly 409.

TO LET—5-rm. modern flat, best location, 1 block from Vermont car. Phone MRS. LANGLEY, 1084. 1½ W. 36TH ST.

TO LET—ATTRACTIVE 5-ROOM UNFURN. FLAT, 134 S. MARIPOSA.

TO LET—APTS.—Furnished.

TO LET—

GRANT APTS.,
1130 S. LAKE ST.

NEW MANAGEMENT.

Unusually well furnished single and double apartments. Attractive rates, $5001.

TO LET—AT EXCLUSIVE PRINCE RUPERT; BEAUTIFULLY FURNISHED APARTMENT IN MARGUERITE, WHITE ENAMELED KIT-CHENETTE, ADJOINING BATH, ATTRACTIVE LARGE LOBBY, PARLORS, BILLIARD ROOM, BALLROOM, MAID SERVICE, TELEPHONE AND ELEVATOR SERVICE. INGRAHAM, 1040 S. HOPE. 1800.

TO LET—Single, double and bachelor apts., very desirable, new and modern, reasonable rates, all conveniences, also Individuals, telephone service night and day.
MARLBOROUGH APTS.,
1305 S. Hope st.

TO LET—New Hampshire Apartments, built in high-class neighborhood, are now ready; brand new; here is your opportunity to live in an apartment that has been built for you; 2 and 3 bedrooms; all the fashionable Wilshire district. 747 S. NEW HAMPSHIRE ST. Wilshire 3000.

TO LET—FURNISHED, 2 LARGE CONNECTING ROOMS, KITCHENETTE AND DRESSING ROOM; ONLY ADULTS WITHOUT CHILDREN WHO APPRECIATE CLEAN, QUIET PLACE PERMANENTLY. $40. WATER, LIGHTS AND TELEPHONE. 1042 S. HOPE ST.

TO LET—MANAGEMENT knows every Los Angeles vacancy in housekeeping rooms and apartments. Why waste worries from home. Suranne receive special attention. 12634.
APARTMENT ACCOMMODATION BUREAU, 530 S. BLACK BLDG. Fourth and Hill.

TO LET—

Overlooking Westlake, Room large, cool, airy, for summer; single and double apt. Excellent value. 2601 OCEAN VIEW AVE. Wilshire 1000.

TO LET—EAU CLAIRE APTS.
2222 W. 15TH ST.—557018.
First floor, corner, cool and pleasant; mahogany furniture, Simmons beds; all conveniences in every way. On beach car line, close in. $50.

TO LET—
PICO'S NOOK APT. BEAUTIFULLY FURNISHED; TENNIS COURT, AMUSEMENT ROOM, COMPLETE HOTEL ACCOMMODATIONS. 1212 S. HOPE.

TO LET—LARCHMONT APTS., corner Main and Washington, 2 and 3 room furnished apartments, all conveniences, including electric shaker, boiler, billiard, ballroom; ideal location. Call SOUTH 926.

TO LET—THE MANAGEMENT
BADDELM APARTMENTS, 1028 W. 22nd st., beautiful, clean, corner apartment with all conveniences, adjoining Trinity Auditorium or University car.

TO LET—Beautifully furn. clean single and housekeeping rooms, also 3-room bungalow, like new. In the city. THE ALBERMARLE, 2543 Sharp st., bet. 23rd and W. Adams. 60881.

TO LET—ARDITO APTS., Wilshire district, 572 S. Rampart st. A very desirable apt. house, 2 and 3 rooms, beautifully furnished, modern, electric service. PHONE 880844.

TO LET—ILLINOIS APARTMENTS.
Large 3-room apartment, 3-room apartment, private baths, $45 and $50.
435 S. FIGUEROA. 65180.

TO LET—LAS PALMAS APTS., 824 S. WESTLAKE. Wil. 4400. Exclusive Westlake Park location; choice double apts., also 3-rm suit. Reasonable rates. Apartment 20. Wilshire 7248.

TO LET—Sunny 2-room apt., lower flat; two adults; $30. WILSHIRE 7248.

TO LET—3-room lower west flat, close in. 1816 S. HILL.

TO LET—Nicely furnished 2-room apt., $20. 1449 WEST 23RD. 2175.

TO LET—Will share flat with business girl reasonable. 25746.

TO LET—FLATS—Unfurnished.

TO LET—

4 rooms, 2 bedrooms, 2 baths, upstairs, raised floor, flat on Harvard blvd. near Sixth. $120.

Call Mr. Grove,
HUBBARD-CHELEW-HOIT,
880691. 880692

TO LET—

New 5-room, unfurnished lower south flat, large living-room and dining-room in mahogany.

Call Mr. Grove,
HUBBARD-CHELEW-HOIT,
880691. 880692

TO LET—Beautiful large 5-room flat in new white plastered two-flat bldg. Garage, etc. $110 per mo. lease, at 227 S. Vermont ave. Also 4-room, lower flat in new white plastered duplex house, with garage. $100 per month lease. 721 S. VERMONT.

TO LET—Lower 6-room flat for 2 or 3 adults, 2 bedrooms, bath, dressing room, tub-size servant's room, $135. Large keys 2500 S. WESTERN AVE. Wilshire 1000.

TO LET—New 5-room flats, just completed. All modern built-in features. Beautifully finished. One block from Ambassador Hotel. See janitor, 1 to 4 p.m. 3230 S. BERENDO ST.

TO LET—5-room flat in exclusive Wilshire district, with garage, quiet, 3 blocks from car; no children or dogs. Phone owner, WILSHIRE 6500, for appointment.

TO LET—HIGH GROUND, OVERLOOKING WILSHIRE DIST., HOLLYWOOD, NEW 5-RM. FLAT, RED BRICK, FIREPLACE, GAR. ADULTS, 1130 8TH AVE. W. 30TH.

TO LET—NEW 5-RM. FLAT IN HIGHEST PART OF WESTLAKE DIST., $75. ON LEASE. 2600 MIRAMAR, NEAR 2ND AND BONNIE BRAE.

TO LET—5-room, flat, unfurnished, Wilshire, all hardwood woodwork, private basement, 7925 PICO BOULEVARD, Adults only. $100. 962 S. BONNIE BRAE.

TO LET—Exquisitely attractive new 5-rm. bungalow, Hollywood, 2 blocks from car, 1 ARGYLE PL., between 1-3. Holly 4311.

TO LET—Three-room newly furnished flat, all conveniences, walking distance. 1140 W. 22ND ST.

TO LET—Modern 5-room flat, 2 bedrooms, $40. 1 block from car line. 1247 E. 4TH ST.

TO LET—Sunny, newly furnished 4-room flat, 2 beds, $40. 1 block from car line. 1247 E. 4TH ST.

TO LET—Completely furnished 4-room flat, 2 beds, $40. Walking distance. 1247 E. 4TH ST.

TO LET—Beautiful large 5-room flat, 2 bedrooms, 2 beds, $50. 1247 E. 4TH ST.

TO LET—Wilshire district, white plaster, 5-room, sleeping porch, fireplace, hardwood floors, south front, garage, $100. 431 W. 36TH ST.

TO LET—5-rm. mod upper flat, 2 bedrooms, tile bath, garage, near car service, near 48th st. WALNUT ST. $40. Phone 23788.

TO LET—3-room flat, airy sunny, south front, newly decorated throughout, two beds, rent $30. 1 block from Westlake. 465 S. LAKE ST. 811 3180.

TO LET—Lower 6-room flat, 2 bedrooms, in Hollywood, reasonable rent and immediate possession. 2021 CANYON DRIVE, above 6th.

TO LEASE—TO ADULTS 5-ROOM UPPER flat, 2 bedrooms, sleeping porch, garage, furnished, $50. Vacant Aug. 15. 4916 FRANKLIN AVE., near Vermont. Holly 4000.

TO LET—Beautiful new 5-room flat and garage, $35.

ESTHER NOLAN & CO.,
For Pico and Willow. West 5401.

TO LET—4-rm. unfurn. flat, adults only, $20. Phone 24. 1021 CHITTENDEN ST., Hollywood.

TO LET—$35. Five 4-3. flat, garage, tile bath, hardwood floors, above Holly blvd. SHERMAN, 6181 Holly blvd. Holly 409.

TO LET—5-rm. modern flat, best location, 1 block from Vermont car. Phone MRS. LANGLEY, 1084. 1½ W. 36TH ST.

TO LET—ATTRACTIVE 5-ROOM UNFURN. FLAT, 134 S. MARIPOSA.

TO LET—APTS.—Furnished.

TO LET—

SPLENDID UNFURNISHED WILSHIRE 6-ROOM UPPER FLAT. EXTRA LARGE ROOMS, TWO TILE BATHS, GARAGE.

SEE LILLY-FLETCHER COMPANY,
415 S. WESTERN AVE.

TO LET—Elegant flat, strictly first-class apt.-house district, 5 rooms, $85. OWNER. Phone 24-2152.

TO LET—HOLLYWOOD WAY, LOWER 4 RMS. ALL BUILT-IN EFFECTS, RANGE, ADULTS. 4629 MELBOURNE. 38235.

TO LET—Attractive 5-room lower flat, large room, beautiful grounds. $65 a mo. 234 WIPPLEAVE.

TO LET—Hollywood, beautiful 4-room lower flat, north of the boulevard. Open. 4627 FINLAY AVE. 1749 Hud ave. Phone 67128.

TO LET—Unfurnished flat, 3 rms. and sleeping porch, garage, exclusive dist. 2232½ SCARFF ST.

TO LET—Attractive 5-room, lower flat, with garage; possession immediately. $65. 2707 S. 10TH ST.

TO LET—Modern style flat containing 3 bedrooms, 1908 S. GRAND VIEW, near Washington car. Also 6-room flat, 2 blocks from either 9th or 11th st. car line.

TO LET—Aug. 15, desirable lower east flat, 5 rooms, bath, $40. 1041 E. 41ST ST., between Grammar, 3865 on lease. Adults only. 2227 WEST FIRST ST.

TO LET—2038½ Kenwood ave., 4 rooms and bath, furniture pleases, adults, all conveniences, built-in features, disappearing bed. Adults. MRS. FREEMAN.

TO LET—3-room sunny rooms, nicely furnished, screen porch, bath, garage, summer rates to permanent people. 5742 NINTH AVE.

TO LET—Modern 5-room unfurnished flat, neighborhood, 1445 CARROLL AVE., Angelus Heights car.

TO LET—Newly furnished 4-room flat, 21 Kensington pl., Hollywood. 11231, call for MR. ANDERSON.

TO LET—3 and 4-room garage optional with 3 and 4-room and yellow cars, adults 1342 ARLINGTON AVE.

TO LET—Westlake flat exceptionally fine 5-room, sleeping porch, garage, $40. 1100 SOUTH BONNIE BRAE.

TO LET—Completely furn., 3-room flat, hot water every day. 1026½ ORANGE STREET.

TO LET—Exquisitely attractive new 5-rm. bungalow, Hollywood, 2 blocks from car, 1 ARGYLE PL., between 1-3. Holly 4311.

TO LET—Three-room newly furnished flat, all conveniences, walking distance. 1140 W. 22ND ST.

TO LET—Modern 5-room flat, 2 bedrooms, $40. 1 block from car line. 1247 E. 4TH ST.

TO LET—Sunny, newly furnished 4-room flat, 2 beds, $40. 1 block from car line. 1247 E. 4TH ST.

TO LET—Completely furnished 4-room flat, 2 beds, $40. Walking distance. 1247 E. 4TH ST.

TO LET—Beautiful large 5-room flat, 2 bedrooms, 2 beds, $50. 1247 E. 4TH ST.

TO LET—Wilshire district, white plaster, 5-room, sleeping porch, fireplace, hardwood floors, south front, garage, $100. 431 W. 36TH ST.

TO LET—5-rm. mod upper flat, 2 bedrooms, tile bath, garage, near car service, near 48th st. WALNUT ST. $40. Phone 23788.

TO LET—3-room flat, airy sunny, south front, newly decorated throughout, two beds, rent $30. 1 block from Westlake. 465 S. LAKE ST. 811 3180.

TO LET—Lower 6-room flat, 2 bedrooms, in Hollywood, reasonable rent and immediate possession. 2021 CANYON DRIVE, above 6th.

TO LEASE—TO ADULTS 5-ROOM UPPER flat, 2 bedrooms, sleeping porch, garage, furnished, $50. Vacant Aug. 15. 4916 FRANKLIN AVE., near Vermont. Holly 4000.

TO LET—Beautiful new 5-room flat and garage, $35.

ESTHER NOLAN & CO.,
For Pico and Willow. West 5401.

TO LET—4-rm. unfurn. flat, adults only, $20. Phone 24. 1021 CHITTENDEN ST., Hollywood.

TO LET—$35. Five 4-3. flat, garage, tile bath, hardwood floors, above Holly blvd. SHERMAN, 6181 Holly blvd. Holly 409.

TO LET—5-rm. modern flat, best location, 1 block from Vermont car. Phone MRS. LANGLEY, 1084. 1½ W. 36TH ST.

TO LET—ATTRACTIVE 5-ROOM UNFURN. FLAT, 134 S. MARIPOSA.

TO LET—APTS.—Furnished.

TO LET—

GRANT APTS.,
1130 S. LAKE ST.

NEW MANAGEMENT.

Unusually well furnished single and double apartments. Attractive rates, $5001.

TO LET—AT EXCLUSIVE PRINCE RUPERT; BEAUTIFULLY FURNISHED APARTMENT IN MARGUERITE, WHITE ENAMELED KIT-CHENETTE, ADJOINING BATH, ATTRACTIVE LARGE LOBBY, PARLORS, BILLIARD ROOM, BALLROOM, MAID SERVICE, TELEPHONE AND ELEVATOR SERVICE. INGRAHAM, 1040 S. HOPE. 1800.

TO LET—Single, double and bachelor apts., very desirable, new and modern, reasonable rates, all conveniences, also Individuals, telephone service night and day.
MARLBOROUGH APTS.,
1305 S. Hope st.

TO LET—New Hampshire Apartments, built in high-class neighborhood, are now ready; brand new; here is your opportunity to live in an apartment that has been built for you; 2 and 3 bedrooms; all the fashionable Wilshire district. 747 S. NEW HAMPSHIRE ST. Wilshire 3000.

TO LET—FURNISHED, 2 LARGE CONNECTING ROOMS, KITCHENETTE AND DRESSING ROOM; ONLY ADULTS WITHOUT CHILDREN WHO APPRECIATE CLEAN, QUIET PLACE PERMANENTLY. $40. WATER, LIGHTS AND TELEPHONE. 1042 S. HOPE ST.

TO LET—MANAGEMENT knows every Los Angeles vacancy in housekeeping rooms and apartments. Why waste worries from home. Suranne receive special attention. 12634.
APARTMENT ACCOMMODATION BUREAU, 530 S. BLACK BLDG. Fourth and Hill.

TO LET—

Overlooking Westlake, Room large, cool, airy, for summer; single and double apt. Excellent value. 2601 OCEAN VIEW AVE. Wilshire 1000.

TO LET—EAU CLAIRE APTS.
2222 W. 15TH ST.—557018.
First floor, corner, cool and pleasant; mahogany furniture, Simmons beds; all conveniences in every way. On beach car line, close in. $50.

TO LET—
PICO'S NOOK APT. BEAUTIFULLY FURNISHED; TENNIS COURT, AMUSEMENT ROOM, COMPLETE HOTEL ACCOMMODATIONS. 1212 S. HOPE.

TO LET—LARCHMONT APTS., corner Main and Washington, 2 and 3 room furnished apartments, all conveniences, including electric shaker, boiler, billiard, ballroom; ideal location. Call SOUTH 926.

TO LET—THE MANAGEMENT
BADDELM APARTMENTS, 1028 W. 22nd st., beautiful, clean, corner apartment with all conveniences, adjoining Trinity Auditorium or University car.

TO LET—Beautifully furn. clean single and housekeeping rooms, also 3-room bungalow, like new. In the city. THE ALBERMARLE, 2543 Sharp st., bet. 23rd and W. Adams. 60881.

TO LET—ARDITO APTS., Wilshire district, 572 S. Rampart st. A very desirable apt. house, 2 and 3 rooms, beautifully furnished, modern, electric service. PHONE 880844.

TO LET—ILLINOIS APARTMENTS.
Large 3-room apartment, 3-room apartment, private baths, $45 and $50.
435 S. FIGUEROA. 65180.

TO LET—LAS PALMAS APTS., 824 S. WESTLAKE. Wil. 4400. Exclusive Westlake Park location; choice double apts., also 3-rm suit. Reasonable rates. Apartment 20. Wilshire 7248.

TO LET—Sunny 2-room apt., lower flat; two adults; $30. WILSHIRE 7248.

TO LET—3-room lower west flat, close in. 1816 S. HILL.

TO LET—Nicely furnished 2-room apt., $20. 1449 WEST 23RD. 2175.

TO LET—Will share flat with business girl reasonable. 25746.

TO LET—
WITMER APTS.
ONE SINGLE, TWO ZONE DOUBLE.
60691. WIL. 8784

TO LET—Owner will receive large, attractive 3-room apts. in exclusive Modern Apts. for $37.50, including extras. Call MRS. GIBSON, Apt. 20.

TO LET—PICKWICK APTS., 833 S. Grand ave., newly renovated double, single and single room, summer rates. Walking distance of theaters and stores.

TO LET—WAVERLY APARTMENTS,
1324 Bond st., near Pico, bright, sunny apts., large front bedroom, hot water and janitor service.
28704.

TO LET—Double apartment in cabinet. Also room, 10 to accommodate. 10. $30. 1015 GRAND VIEW ST. Wilshire 6703.

TO LET—EL DORADO APTS., 851 S. Bixel, single and double apts., bath, tel., in single apts. Only apts. Weekly rates if desired.

TO LET—New, modern 3-room furnished apartment, sleeping porch and garage, $320 S. SIXTH ST.

TO LET—TWO NICE SINGLES, MODERN, CLEAN, CONVENIENCES, DISTANCE. SERENE APTS., 130 W. 14TH ST. 60720.

TO LET—3-room, sunny, front apt., $25, including gas, electricity, water, phone, garage, $60; adults. 4300 S. HARVARD BLVD. Trinity 0

MISCELLANEOUS—For Sale.

Printing and Office Supplies.

Typewriters and Supplies.

WANTED—Miscellaneous.

Office and Store Equipment.

Clothing, Furs, Etc.

Jewelry, Diamonds, Watches.

Boats, Yachts, Etc.

Garden, Farm, Dairy Products.

Lumber and Building Materials.

AUTOMOBILES, Etc.—Miscellaneous.

ANNOUNCEMENT:

Times' Automobile Columns are arranged so that readers can instantly locate the particular advertisement they are interested in. Under each of the following sub-headings the different makers of cars are alphabetically arranged together.

Touring Cars for Sale.
Roadsters for Sale.
Speedsters for Sale.
Coupes for Sale.
Sedans for Sale.
Limousines for Sale.
Electric Autos for Sale.

AL. G. FAULKNER CO.,

HEADQUARTERS

FOR FINE CARS.

SELLING USED CARS WITH US IS IN CONFIDENCE. TO BE SALE OF NEW MARMONS AND NOT FOR PROFIT.

BUT WE HAVE A REAL INTEREST IN EVERY CAR SOLD, FOR WE HAVEN'T DISCOVERED A BETTER WAY TO SECURE NEW CUSTOMERS THAN BY GIVING EFFICIENT SERVICE TO THOSE WE HAVE.

IT WILL BE A PLEASURE TO TELL YOU ABOUT THE FOLLOWING MARMON CARS, TRADED IN ON NEW ONES AND A DEMONSTRATION WILL CHEERFULLY BE MADE AT YOUR CONVENIENCE UPON REQUEST.

LIST OF MARMONS NOW ON HAND:

1918 MARMON TOURING, NEW TIRES AND PAINT.

1918 MARMON TOURING, BROWN WOODEN WHEELS.

1919 MARMON TOURING, GRAY.

1919 MARMON CRUMMY ROADSTER.

1920 MARMON TOURING, CHEAP AS IS.

1917 MARMON LIMOUSINE.

1920 MARMON LIMOUSINE, LIKE NEW.

1917 STUDEBAKER ROADSTER.

ALSO

1919 COLE TOURING (VERY CHEAP.)

1920 OVERLAND SEDAN.

1805 SOUTH FIGUEROA ST.

PHONE WEST 466.

NOTICE— —NOTICE

DEPENDABLE USED CAR

CLEARANCE SALE.

SPECIAL PRICE.

Dodge touring, 1920, front and rear bumper, plate glass side curtains, tool kit, extra tire and tube; this new and in better than new. $1050.

SPECIAL PRICE.

Essex sedan, guaranteed as good as new, $2150. Why buy new $3001

Other standard makes in keeping with the above bargains.

Dodge sedan, 1918.
Dodge coupe, 1918.
Paige sedan, at a sacrifice.
Oldsmobile 6 touring.
Oakland touring, 1918.
Oakland touring, 1919.
Oakland roadster.
Oakland sedan.
1920 Chevrolet roadster.
Chandler 7-pass. touring, $800.
Willys-Knight, latest 7-pass. model.
Winton 6 7-pass. touring.
Willys-Knight 4 sedan, latest model.
Ford touring, like new.
F. B. Chevrolet touring 1920.

BUT YOUR USED CAR FROM A RESPONSIBLE DEALER.

Terms arranged for responsible parties.

See these bargains at the

SHERIDAN AGENCY,

1325 S. Figueroa st. Phone 22801.

Open Sunday from 9 a.m. to 1 p.m.

NOTICE— —NOTICE

EXCELLENT BUYS THIS WEEK.

BUICK 1920 ROADSTER, LIKE NEW. STUDEBAKER ROADSTER 6, MECHANICALLY PERFECT, FINISH LIKE NEW.
COLUMBIA SPORT MODEL ROADSTER, FINISH A BEAUTIFUL MAROON COLOR; LATEST MODEL.
DODGE TOURING, LATE MODEL, EXCELLENT CONDITION.
FORD COUPE, 1921; MANY EXTRAS.
BUICK COUPE, 1921; LIKE NEW.
BUICK TOURING MODEL 6-50, A-1 CONDITION.

REASONABLE TERMS EXTENDED.

NO BROKERAGE. OPEN SUNDAYS

834 W. PICO ST.

MONETA AUTO EXCHANGE—

4081 MONETA AVE.

MR. CAR BUYER, TAKE NOTICE! We have on hand the following cars taken in on trade; all in A-1 shape for quick sale, trade or terms.

IN STORAGE 18 MONTHS

Briscoe 4 ..... 17 model.
Chalmers 6 ..... 17 model.
Cole 8 ..... 17 model.
Maxwell touring ..... 17 model.
Chevrolet ..... 17 model.
Chevrolet ..... 17 model.
Studebaker 6 ..... 17 model.
Saxon ..... 17 model.
Paige 6 ..... 17 model.
Overland 90 ..... 17 model.

We have many other equally as good buys.

FOR SALE—

BETTER

USED CARS

TERMS ..... NO BROKERAGE.
1-3 DOWN, BALANCE TO SUIT.

HALLMAN'S GARAGE.

OPEN TILL NOON SUNDAYS.

4274 MONETA AVE. SOUTH 4562.

SORENSEN AGENCY—

OFFERS THE FOLLOWING CARS AT REASONABLE PRICES.

1921 CADILLAC, DRIVEN 2000 MILES.
1921 ROAMER COUPE.
1921 WINTON TOURING.
1917 COLE 8 TOURING.
1920 FORD COUPE.
1917 OVERLAND EDIT., $295.
400 CHEVROLET ROSTR.
FLAT URGENT.
SEVERAL LATE DORRIS CARS, BOTH 4 AND 7 PASSENGER.
DORRIS DISTRIBUTOR.
901 SO. FLOWER. 60718.

JIM MORLETT'S BARGAINS—

Used Cars ..... 24 Years in
Bought and Sold ..... Los Angeles.
1920 Marmon Model 34B, new $4000
1919 Buick 7-pass., cord tires, new $1600
1920 Buick 5-pass., cord tires, dual $1250
1920 Studebaker Big 6, early 1920 model, nine months' use $1350
1918 Buick 7-pass., refinished, immaculate condition $1000
1917 National Coupe, Model 490, new $1000
BAT EDWARDS, Sales Mgr.,
Cash or terms. 1917 W. 11th st., 90705
FOR SALE—

1918 CADILLAC TY.
BUDSON SUPER-SIX ROADSTER.
1918 BUICK 7-PASS.
1918 BUICK COUPE.
STUDEBAKER SEDAN.
1919 BUICK 7-PASS.
HUDSON SPEEDSTER.

PAC. AUTO EXCH ..... 437 W. PICO
CADILLAC, Touring Coupelet; house Pullman beds and dresser; new body, motor tank and tires; worth $5000; closing estate, $1800. LINCOLN PARK TOURING CAMP, one block Lincoln Park on Alhambra Drive.

AUTOMOBILES, Etc.—Miscellaneous.

NOTICE— —NOTICE

SOLD OUT.

We are completely sold out of New Haynes cars, and for the next

SEVEN DAYS

will have on our new car sales floor a complete line of

USED CARS.

We are going to sell every used car in our stock before the new 1922 Haynes arrive.

REMEMBER,

This is a real sale and the cars offered will all be bargains. The opportunity of the year to get what you want at the right price.

OPEN EVENINGS.
OPEN SUNDAY.

We will be open every night until 9:30 p.m.

TERMS ..... VERY LIBERAL.

DON'T FAIL TO COME.

HAYNES USED CAR DEPARTMENT.

1101 S. Hope st. ..... PICO 8000.

NOTICE— —NOTICE

THE HOME OF BARGAINS.

WILLYS-OVERLAND PACIFIC CO.

USED CAR DEPARTMENT.

1216 S. OLIVE ST.

MAIN 4831.

NO BROKERAGE. NO INSURANCE.

RESULT CARS. "AS IS" CARS.

YOUR OWN TERMS.

NEVER BEFORE HAVE YOU BEEN ABLE TO GET THE VALUES IN HIGH-GRADE USED CARS YOU CAN TODAY. DOWN PAYMENT WILL GIVE YOU POSSESSION AND WE MAKE TERMS TO SUIT THE INDIVIDUAL.

	Down Payment.
1921 Willys-Knight touring	$600
1920 Overland touring	400
1917 Hupmobile touring	250
1917 Studebaker touring	400
1917 Overland sedan	450
1917 Maxwell touring	175
1917 Oakland 6 touring	175
1918 Maxwell touring	250
1918 Overland 90 touring	300

And Many Others to choose from.

1216 S. OLIVE ST. MAIN 4831.

NOTICE— —NOTICE

REMARKABLE.
PRICE REDUCTIONS
CONTINUE
ON ALL OF OUR FAMOUS
"MADE NEW"
AFTERSOON.

The response of the public to these sensational fully guaranteed values has been so great that there are only a few left—most of them still in the original crates—and this is the time of the big bargains we have yet offered.

Your old car in trade.

Terms if desired—No brokerage.

JEFFERSON FACTORY BRANCH.

Cor. 11th and Flower. Phone 60648

PRICES REDUCED—

ON USED AUTOMOBILES.

1917 MAXWELL. A good automobile...$220
1918 OAKLAND. A bargain $600
1918 MAXWELL. Good tires, good paint; fine condition $300
1918 CHANDLER. Excellent condition..$800
1919 MAXWELL. A snap $400
1918 SAXON. Cheap and good..... $325
1920 MAXWELL $525

THESE CARS WERE TRADED IN ON NEW MAXWELLS.

Each one is an honest bargain.

No brokerage. Very easy terms.

UNION MOTORS, INC.,

MAXWELL DISTRIBUTORS,
961 SOUTH FLOWER ST.

NOTICE— —NOTICE

STEARNS—GUARANTEED.

1920 ROADSTER, LIKE NEW.
1920 TOURING, 7-PASS.
1920 TOURING, 7-PASS.
1917 SEDAN, LIKE NEW.

OTHER MAKES.

ALL NEWLY PAINTED, FINE CONDITION.

1918 MARMON 7-PASS.
1918 PEERLESS 7-PASS.
1917 CADILLAC SEDAN.

LYON C. BURTON,

STEARNS DISTRIBUTOR,

1140 S. FIGUEROA.

1918 Dodge Brothers delivery $575
1917 Willys 85, touring $175
1918 Chevrolet delivery, 1 tires $375
1918 Chevrolet touring $150
1918 Dodge Brothers touring $450

ALBERTSON MOTOR COMPANY,
DODGE BROTHERS MOTOR CARS.
SIXTEENTH AND FIGUEROA.

SPECIAL PRICE—

ATTENTION, STUDIOS, STAGES, TAXI DRIVERS, etc.

Writes Biz 6-7, 7-pass. touring, a car that has been properly taken care of and private-owned; equipped with Bartlett company wind shields, Cadillac side curtains, defrosters, and many other extras; all nearly new cord tires.

SHERIDAN AGENCY,

1325 S. Figueroa st. Phone 22801.

Open Sunday from 9 a.m. to 1 p.m.

W. R. COOK'S GUARANTEED CARS—

1919 CHANDLER CLIMMT.
1920 HUDSON 7-PASS.
1920 CHANDLER DISPATCH (BARGAIN.)
1918 SCRIPPS-BOOTH 6 COUPE.
1918 HUDSON COUPE.
1919 HUDSON 7-PASS.
1919 HUDSON ROYAL COACH SEDAN.

W. R. COOK, 1006 S. OLIVE ST.

HUDSON SPEEDSTER. TOP.

This is my private car and I am compelled to sell, so if you are the market for something fine, with a $2500 solid top and 6 new cord tires, don't fail to see this one.

FORD TOURING AND ROADSTER A COUPELETS for sale or GUARANTEED 3 MONTHS. SAME, service and guarantee as on NEW CAR. $75 and $100 down, balance per month. FORD CARS EXCLUSIVELY. MORAN & McMENAMY, 1424 S. Main st.

1920 BUICK 6, 5-pass. $1075
1918 WILLYS-KNIGHT, like new $1075
1920 BUICK, 5-pass., new paint, tires $1700
1918 HUDSON speedster, wire wheels, $1475
MAYTORENA SALES. 4200 S. Vern.

AUTOMOBILES, Etc.—Miscellaneous.

HERE IS YOUR CHANCE!

To buy an overhauled, refinished standard make of car which will give good service and be a great asset to the family for vacation days. Here are a few to choose from:

1921 BUICK TOURING.

This five-passenger car is like new in every respect, has also cord tire equipment.

1920 BUICK TOURING.

Seven-passenger. Cord tires, new paint. Priced right.

1920 BUICK TOURING.

Five-passenger, new paint, cord rubber. Runs like a watch.

1920 BUICK COUPE.

Three-passenger, in excellent shape throughout and the price is very low.

1920 BUICK ROADSTER.

Three-passenger. This is a beat job and just the car for $750.

1920 STUDEBAKER ROAD.

Three-pass., cord tire equipment, good top. Upholstery like new.

1919 BUICK ROADSTER.

Three passenger. Cord tire equipment, good top, upholstery like new, motor O. K.

These cars have been taken in trade on new Buicks and have been thoroughly overhauled and are now in our own shops ready for delivery. Terms. No brokerage.

HOWARD AUTOMOBILE CO.
BUICK DISTRIBUTORS.
1323 S. FLOWER ST. MAIN 9040.

VELIE. BRAND NEW. VELIE.
VELIE.

Model 24 touring and model 48 sedan. 10 per cent off regular L. A. prices. New extra tire on each car.

HARVEY GOODWIN,
1047 S. Olive st.

1920 CHEVROLET roadster, delivery body and roadster body. Priced to sell.

AUKLAND.

SAMSON TRACTOR CO.,
27th and Figueroa sts.

LATE model touring car, or will RENT to responsible party by the hour, day or week. STILLWELL AUTO LIVERY. 944 S. Grand ave. Phone 60297.

FOR SALE—Or Exchange, for good lot, fine camping bungalow on light truck; accommodates four people. 1917 st., Alhambra (opposite Touring Camp Grounds.)

CHEVROLET touring, $700. Ford, $325. DON CANN, 3708 S. Flow. Bdwy. 8322.

Touring Cars for Sale.

BUICK

BARGAIN.

BUICK 1920, 7-PASSENGER, FINE TIRES, CAN BE A MECHANICAL CONDITION. PRICE RIGHT. TERMS TO RESPONSIBLE PARTIES.

1323 S. FLOWER.
SEE MR. BOYDSTON.

BUICK LITTLE 4 TOURING.

1918 MODEL.

MECHANICALLY PERFECT.

WILL SACRIFICE FOR

$500. TERMS.

ASK FOR ED HARRISON,

1325 SO. FLOWER. MAIN 9040.

BUICK TOURING CAR, 1921, FULLY GUARANTEED BY BUICK CO. OVERSIZED CORD TIRES AND OTHER EXTRAS. A GOOD BARGAIN FOR QUICK BUYER. SEE MR. BOYDSTON, 1325 S. FLOWER.

BUICK 1921 TOURING CAR—

THIS CAR HAS ONLY BEEN IN USE A SHORT WHILE, CORD TIRE EQUIPMENT, BEAUTIFUL SHAPE THROUGHOUT. TERMS. SEE MR. BELDEN, 1325 S. FLOWER. MAIN 9040.

BUICK, 1920 7-PASSENGER—

Special $300 permanent top; 5 cord tires; bumpers front and rear; a real bargain. Liberal terms.

See SIMMIN, MAIN 9040.

BUICK Touring, 5-pass., 1920.

I am instructed to cause to sacrifice for cash this 1920 5-pass. touring car at once. $1100; terms arranged if desired. Splendid value. 1815 N. VAN NESS AVE.

BUICK 5-PASS., 1918.

Finish like new. Runs fine. Good tires, motor, interior. $1000.

BUICK late 1920, like new, driven 7000 miles; cord tires, $1225. Guaranteed.

1919 6-50 7-pass., 7000 mi. A real buy. This car is like new. Many extras. Long terms. BURT CLARK, 2000 W. PICO.

BUICK—

Seven-pass. model D-55. Fine condition, cheap if sold at once. 1 BROADWAY.

BUICK 1917 touring. I want $250 for my equity; balance $25 in 12 equal payments. CALL MR. WRIGHT, 1 BROADWAY.

BUICK 1918, 7-PASSENGER.

A dandy, priced right. 909 W. WASHINGTON.

BUICK—

D-55 seven-passenger touring; fine condition. Good tires. 1715 S. BROADWAY.

BUICK, 1919, 7-pass., $865; think of that if you want a real buy. Long terms gr. 1 BROADWAY. 1 BEAUTIFUL MAROON COLOR; LATEST MODEL.

BUICK, C-55, perfect condition, brand new tires and extras. $350. Terms. 224 E. 50TH ST. 1804460.

BUICK, late 1918, like new, $850. Refinished, tires, tonneau windshields and wings. 1819 W. 11TH ST. 52706.

BUICK 1916 7-passenger touring car. Going East, must sell. Call between 10 and 2. 730 N. MAIN ST.

BUICK 7B tour., mech. perfect. Guar. Terms. HARVEY O'DAY, 158 West Pico. 12606.

BUICK touring car, model 6-55, 1920. 2634½ S. HILL ST.

BUICK, 1917, Little 6s tour., A-1 shape. $700. Terms. 1628 S. MAIN.

BUICK 4 tour., $75 down, bal. terms. 1034 S. MAIN ST.

BUICK six touring car, 1920, like new. 1101 S. OLIVE ST.

CADILLAC FOR SALE—

CADILLAC EIGHT.

WILL SACRIFICE THIS.

4-PASSENGER PHAETON.

FOR $3000.

COST $4535.

This car is in perfect condition. Has been run far enough abound city to by well broken in. Looks as good as bought it. Inquire F. W. BABCOCK, Hotel Sherman, 314 W. 8th st.

CADILLAC FOR SALE—

Slightly used 1921 Cadillac touring car; this car has been driven less than 5000 miles and will be kept expert condition; can be seen at the LONG BEACH BUICK CO., Long Beach.

CADILLAC, 1919 touring. For sale, this car is like new in every particular, has been run very little; owner must sell at once. Ask for Freeman's car, 1240 S. OLIVE.

CADILLAC 7-passenger for sale. Model 57 new; painted, cord-sedan top, only run 18,000 miles; private party. Bargain. 1206 S. GRAND.

CADILLAC 8-57, good condition, 6 wire wheels, excellent rubber. Price $1400. $500 cash. Owner, 1 block south of Commodore, 1318 N. Harvard.

CADILLAC FOUR-PASSENGER PHAETON 57. Owner leaving city; beautiful chassis extras. Private party. Must consider light car as trade. Call 1417 S. or WILL TAKE $1250. Terms. 1732 S. VERMONT AVE.

CADILLAC 7-passenger for sale. Model 57 touring, fine condition, beautiful shape throughout. Will sell at a sacrifice. Call MR. KING, Holly 1869, 6150 HOLLY-WOOD BLVD.

CADILLAC TOURING. PERFECT. 1919 MODEL. $1350. TERMS. 4100 S. VERMONT AVE.

CADILLAC 1918 7-pass., $2300, cash or terms. Best Cadillac buy in town. 1319 W. 11TH ST. Phone 52706.

CADILLAC 7s, refinished, $1850.

HARVEY GOODWIN, 1047 S. Olive st.

CADILLAC, 1920, 4-pass., phaeton, 11s 2, 1 BROADWAY, north Grand, driven 5000 miles, perfect condition; car just overhauled. Positively must buy in 10 days. $1000.

CHANDLER, 1921 touring, first-class shape; with late equipment, $1100 cash. 28431.

CHANDLER, 21 Dispatch, demo. car. Terms. 1401 S. MAIN ST. Phone 14124.

CHANDLER DISPATCH, 1921, almost new; a bargain. 1104 OLIVE ST. Terms.

CHALMERS LATE TOURING. BY PRIVATE PARTY; 4 NEW CORD TIRES, ORIGINAL PAINT, A-1 CONDITION. CAN BE SEEN 600 CARONDELET.

CHEVROLET—Special Price.

F. B. Chevrolet Touring.

1920. New tires throughout. Mechanically as good as new. $600 underpriced. Small cash down payment, balance to suit.

SHERIDAN AGENCY,

1325 South Figueroa st. Phone 22801.
Open Sunday from 9 a.m. to 1 p.m.

CHEVROLET, Immediate Delivery, STOCKS Used 4-50 touring, 1919—$425
Used 4-50 touring, 1919—$495
TOM B. JOHNSON, CO., Authorized Dealers
682 S. Hollywood. Bdwy. 8000. Holly 2400

CHEVROLET Daily Grand Touring. Lowby. Good tires. Original finish. Quiet motor. 1 block from FIRST ST. $200 down, balance easy. 1 block from FIRST ST.

CHEVROLET F B, 1921, brand new. Terms can be arranged. Will exchange for clear-cut car. 913 VAIL OAKS, South Pasadena. 2011324.

AUTOMOBILES, Etc.—Miscellaneous.

Touring Cars for Sale.

CHEVROLET, 490 TOURING. BRAND NEW. $775 DOWN, BALANCE 12 MONTHS, 4100 S. VERMONT AVE.

CHEVROLET, 1923, 490 touring; new tires; A1 condition, must sell, take $450. FRANK, Holly 2455, 6624 Hollywood blvd.

CHEVROLET, 490 touring. Will trade for Victrola or first payment, balance liberal terms. 1137 S. MAIN.

CHEVROLET, 1919, touring. Brand new throughout. $365, terms. No brokerage. 150 W. PICO ST.

CHEVROLET 1925 tour., $395. Can you beat this buy? BDWY. 6290. 1000 W. Pico.

CHEVROLET, 1917 Touring, A condition, $175. Easy terms. 3708 S. FIRST ST.

CHEVROLET 4-50, 1919 tour. A good buy. 1130 S. OLIVE ST.

CHEVROLET, LIGHT GRAND TOURING. A GOOD CAR. $295. TERMS. 4100 S. VERMONT AVE.

CHEVROLETS, $200 down buys brand new. DON CANN, 3708 S. Flow. at Boyle $522.

COLE Aero Eight, Sport Model, practically as a brand new car, run less than 5000 miles. Oversize 32x3 cord tires, 1 spare, brand new Hartford shock absorbers and absolutely perfect throughout. Will give $1000 discount from new reduced list price. Call evenings, 4020 MARCELLO ST., near Vermont and Hollywood Blvd.

DODGE 1920 TOURING.

CORD TIRES, PLATE-GLASS TOP, ETC.

$875. TERMS.

SEE ED HARRISON.

1325 SO. FLOWER. MAIN 9040

DODGE Brothers Touring, 1918, original finish, cord tires, top, upholstering and motor, etc.

ALBERTSON MOTOR COMPANY,
Dodge Brothers Motor Cars,
Sixteenth and Figueroa sts.

DODGE 1920.

Late 1917 Dodge touring car, runs fine, motor just gone over; good tires; must sell or trade for house and lot worth or $1000. W. L. A., or will trade on $4 car.

DODGE touring, perfect $795. 5430 HOLLYWOOD BLVD. 399704.

DODGE TOURING, looks new, fine tires. Must sell. 4216 MONETA AVE.

DODGE 1920 Touring for sale, $800, terms CAL WRIGHT, 10640 Riverside Dr., N. Hollywood.

DODGE touring, 1920; like new, price $875. Nine extras. 3022 HALLDALE.

DODGE, late 1920 touring, $900. 2634½ S. HILL ST.

DUNHAM for FORDS

1917 CHANDLER, demonstrator, $1295. 1917 Overland, latest model touring, $1045; the new midnight blue color, 5 cords, A 100 per cent motor, Bdwy. 6290. 1000 W. PICO.

FORD—Special Price.

Ford Touring.

Just like a new car. Quietest motor ever installed in a Ford. $360. $100 cash, balance to suit.

SHERIDAN AGENCY,

1325 South Figueroa st. Phone 22801.
Open Sunday from 9 a.m. to 1 p.m.

FORD—LOOK, FORD TOURING.

With starter, only $475; speedometer and clock; fine running condition; a bargain for quick sale.

1130 S. OLIVE ST. So. 2240

FORD TOUR., 1917. Nickel radiator, cut-out, speedometer, dash light, fine rubber, motor very fine, $375 down, bal. 12 mo. 4363 S. FIGUEROA.

FORD touring cars, all models, overhauled and guaranteed 3 months; $100 down, balance 12 months.

MORAN & McMENAMY, 1424 S. Main.

FORD 1918 tour., new rubber, just overhauled, fine condition. Terms.

MEMPHILL, 1226 S. Main.

FORD, 1918 touring, looks new, splendid condition; low price. Easy terms. HOLMAN, 1145 S. Los Angeles st.

FORD, 1921 touring, starter, speedometer, Thos. Meadows, and other extras, $450. 2320 W. 67TH ST. 290818.

FORD touring, 1916, appearance and motor good; has to have fresh new Fisk rubber, $50 down, bal. 12 months. 4363 S. FIGUEROA.

FORD—

$375.

Touring, 1919, mechanically perfect, good rubber, newly painted. 1459 W. SIXTH DRIVE.

FORD, 1920 tour., demountable rims, good tires, new paint, bargain. Terms. CHAS. F. HEMPHILL, 1325 S. Main.

FORD, 1917 touring, $265; also 1917 Ford roadster, both bargains. PIKE AUTOMOBILE AND TRAILER WORKS, 501 S. Main.

FORD, 1920 touring, starter, extras, $450. Terms. 1325 S. MAIN. Phone 14124.

FORD, 1915 touring, 5 new wheels, $150 cash. WATSON, 943 S. 31st st.

FORD, 1920 Touring. Fine condition. Terms $650. 1325 S. MAIN.

FORD touring, 1918. A1 shape, snap.

W. D. DUNHAM Ford Agency, 1250 W. 7th.

GRAYSTONE—1921 Sport Model. Family car. Original cost, over $3000. Will sell for $2000, $750 or less cash, or trade for Ford. Owner, 1172 E. VERNON AVE. Phone 28040.

HUDSON, Model J. Brand new 7-pass. Robinson body. Leaving city Saturday. 6624 HOLLYWOOD BLVD.

HUDSON—new model Hudson touring, 4s2 cord tires, new; reversible, rain, 28786.

HUDSON, 11-0, 1920, 7-pass., $1450.

HARVEY GOODWIN, 1047 S. Olive st.

HUPMOBILE TOURING.

$550. TERMS.

Extra good condition mechanically, refinished. $147. 1008 S. BROADWAY.

HUPMOBILE Model N, tour., $250, terms.

PACIFIC SALES, 1628 S. Main.

HUDSON, 7-PASS., BRAND NEW; cord tires, paint, special top; and upholstering perfect condition; car just overhauled. Positively must buy in 10 days. $1000.

GARDEN COURT GARAGE.

877116. 7030 Hollywood blvd. Holly 2902.

HUDSON, A-1 condition, priced cheap for quick sale. $600. terms. FRANKLIN WILSON, corner Santa Monica and Gower st.

LOCOMOBILE, 1918, 8s, 7-passenger, 1914, in fine condition. Sacrifice two cars. Owner. TR. MAIN 1236.

MARMON 7-passenger, 1918, with special top. Will take light car in trade. 1918 S. MAIN.

MAXWELL touring, 1917. $325; has good tires, seat covers, good paint; mechanically perfect. 2019 S. FIGUEROA.

MAXWELL TOURING PERFECT MECHANICALLY. $165. TERMS 4100 S. VERMONT AVE.

MITCHELL 8-PASS., 1918.

Recently overhauled, good tires, original finish. Must sell. Terms. 980 S. BROADWAY.

MMTT 1920 Master 6, Gray Ghost model, new cord tires. Wire wheels, Famous Autocheck motor. This car is new. Will be sacrificed on very reasonable terms. 126 W. PICO ST. Phone Pico 21784.

MOON 6-CYL., RUNS GOOD, FINE FOR A TOW CAR. 150 W. PICO.

NASH, 1920 sport model. Just like new, equipped with Hood non-skid cord tires, wire wheels, etc. See Nuys Bldg. 53056.

NASH 6, original finish, cord tires. Only $450. 2634½ S. HILL.

OVERLAND—Special Price.

Overland 90 Touring.

Late model, excellent condition mechanically, $100 cash, balance $25 per month to reliable party.

SHERIDAN AGENCY,

1325 South Figueroa st. Phone 22801.
Open Sunday from 9 a.m. to 1 p.m.

OVERLAND touring, 85-4, mechanically perfect, recently overhauled. Has never-leak top, plate glass, full set side curtains, glass front, defrosters and 4 tires, all in fine condition. $450 cash. 5804 HALLDALE, near 39th st. 6 blocks east of Normandie. Will demonstrate Saturday p.m. or Sunday.

OVERLAND 90, fine rubber; car been used very little. First-class condition all around. One of the best little family cars in town. Will trade for what have you? Owner has no use for same. 1009 W. WASHINGTON, after 9 Saturday.

OVERLAND, Wyserized, late model, looks like new, dandy item, an excellent buy; $475; terms if desired. For information call MR. HARRIS.

OVERLAND 18 TOURING.

Good shape, new wires. Price $410. Terms. 2112 SUNSET BLVD. Will rent.

OVERLAND Mystery, 1921, $350 equity, balance easy monthly payments. AVERY, Holly 2455.

OVERLAND 90, 1918, chummy, 5 wire wheels, good paint, $250 down, bal. easy. Priced right. 1108 S. OLIVE.

OVERLAND, 1920, sour original finish, $650. 1917 Overland, $350. 1918 Ford, $250. Phone 14124

OVERLAND $150 down, bal. terms, will buy '19 Overland 90 tour, A-1. 1084 S. MAIN.

OAKLAND—Sam Laughlin Latest model, almost brand new, gone less than 2000 miles; owner leaving for east. A steal at $1150. Terms. 1325 S. FIGUEROA. G. STEPHENS, 1028 S. Olive st. Phone 05311.

OLDSMOBILE 8, 1920, 7-passenger, run very little, like new; $1600 cash. 1325 S. FIGUEROA.

OLDSMOBILE, 1918 8, 7-pass., cord tires, fine for light or car and cash. 1701 E. 1ST ST.

OLDSMOBILE, thirty-six, splendid condition, good paint, 5 good cord tires. Only been driven 5000 miles. Owner buys car at once. Will sell for $400 terms. 1612 WEST 30TH.

OLDSMOBILE 6, 1920 model, practically new. 1325 S. FIGUEROA. Earl Watts.

PACKARD Twin 6, looks like new from rubber, is in tip-top mechanical condition. Will take big coupe. Call MR. WILSON, Broadway 4120.

PACKARD 6, perfect condition. Will trade for Ford. 1918 S. MAIN.

PATHFINDER, 6-cyl. all dolled up. Make offer. 1413 S. MAIN.

PAIGE 6, 7-pass. touring, new paint, at sacrifice. 417 W. PICO. Phone 10124.

PAIGE 6, 5-pass. touring, fine condition, tonneau, cost or terms. HOLLY 1900.

PAIGE 1918 touring, good condition, $1350, cash or terms. BOYLE 2170.

ROAMER touring, late model. Will sell $1000 equity $600. 2634 HOLLYW. BLVD.

SAXON SIX TOURING, SACRIFICE FOR $425. TERMS. 4100 S. VERMONT AVE.

AUTOMOBILES, Etc.—Miscellaneous.

Touring Cars for Sale.

SAXON 4, 1917, $190. Good tires, top, upholstery and paint; starter, lights. OWNER, 152 N. 3RD. Apt. 1. 14806.

STUDEBAKER 1918, SIX TOUR. 7-passenger, in good mechanical condition. Price $4250. GARAGE, 1416 S. Los Angeles st.

STUDEBAKER 6, 1917.

7-passenger car. Just overhauled. Good paint, tires, plate glass sides and top. $550. Easy terms.

DAVIS & CUMMINS, 1248 S. Main.

STUDEBAKER, 1919. Mechanically perfect and looks like new. A bargain for cash or on terms. Call Broadway 5808.

STUDEBAKER 6, 1918, 7-passenger, newly painted and overhauled, 5 cord tires. Will take smaller car in trade and some cash. 3708 S. FIRST ST.

STUDEBAKER, 1918, for sale or trade, mechanically perfect, 5 good tires new paint and top; trade for Ford sedan. 3017 FAIRMONT.

STUDEBAKER touring car; $150 down will buy it, motor relined, new stone, wristpins, new top, good paint. 1058 S. MAIN.

STUDEBAKER, SPECIAL 6 TOURING, 1920. THOROUGHLY GUARANTEED. WILL SACRIFICE. WEST 2479 OR 70947.

STUDEBAKER 6, 1917, 7-pass., cord rubber all around, Ford sedan body, fine motor, new tires. 1009 S. OLIVE ST.

STUDEBAKER, "6-7," 7-pass., just sold with 3 months' guarantee, nearly new, $1295. Terms. 1319 W. 11TH ST. Phone 52706.

STUDEBAKER 1919 BIG 6 TOURING. THOROUGHLY GUARANTEED. WILL SACRIFICE. WEST 2479 OR 70947.

STUDEBAKER, 1919 6-cyl. touring, first-class. $1350. 1345 S. MAIN. 11424.

STUDE Big 6 1920 tour., many extras, terms. HARVEY G'DAY, 158 W. Pico. 12606.

STANLEY steamer, late model 4-passenger. Looks like new, best mechanical condition. Must wonderful car on wheels. Will sell or trade for house and lot worth or $4000. W. L. A., or will trade on $4 car.

GROVER, 2128 S. Main. Phone 24508.

SAXON, 1920, 6-cabs, closed, 4 body, diesel wheels, cord rubber, Gruss shock absorbers, Hartford tungsten windshield; mechanically perfect; under market. Terms. 1099 S. OLIVE ST.

STUTZ 4-pass., special body and fenders, cord tires, 6 wire wheels, classiest car in town. Sacrifice. 5430 HOLLYWOOD BLVD. 399704.

STUTZ—Sacrifice 1920 Stutz touring, 5-passenger, 4-wheel brakes, like new. 758 S. HILL.

STEARNS-KNIGHT, 1919, FIVE-PASSENGER TOURING CAR, IN FINE SHAPE AND LOOKS OF EXTRAS. MUST BE SOLD THIS WEEK OR I LOSE THE CAR. $1400 TAKES IT. CAN BE SEEN AT 228 S. 12TH ST.

STUDEBAKER 6, 1917 touring, $700. 1917 Studebaker 6, roadster, $600. 1918 Ford, big sacrifice. Bdwy. 6290. 1000 W. PICO.

SIMPSON chummy roadster, $275; will paint to suit purchaser. 1325 S. HILL.

CHANDLER roadster, late model, perfect, $825. Terms. 3420 HOLLYWOOD BLVD. 399704.

STUDEBAKER, 1921. Cab Model. FOR SALE.

LATE model sedan, or will RENT to responsible party by the hour, day or week. STILLWELL AUTO LIVERY. 944 S. Grand ave. Phone 60297.

Limousines for Sale.

FOR SALE—Or Trade—Hudson limousine, in excellent condition. Call WILSHIRE 3040.

Electric Autos for Sale.

BAKER Electric coupe for sale, good condition. Bargain for cash. No trade. 65275.

FLANDERS Electric for sale, good condition. $115. Phone WEST 5862.

Trucks and Delivery Cars.

FORD 1-TON TRUCK.

LATE MODEL.

$700.

This truck is in excellent condition. Has practically new tires and has been used very lightly. An excellent buy. Terms.

W. R. HERBERT CO.,
Chandler and Cleveland Distributors.
1130 South Flower street. 60412.

FOR SALE—

CHEVROLET, 1920 WORM-DRIVE 1-TON TRUCK. CAB. $450. $150 DOWN, BALANCE $70 MONTH.

DENNET 1-TON, $900.

1½ MORSEAND, $500; AUTOCAR, $850.

DENNET 5-TON DUMP, $8700; $750 DOWN, BALANCE $100 MO.

W. G. PENDELL,
1227 S. Fig. St. Tel. 12425.

FAIRBOTT truck for sale, 5-ton capacity, open truck. Goodrear cord tires, Winslow motor, body and cab. Dalco starting and lighting system. Up to date in every respect. Can be seen at Los Angeles Express, 900 E. 3rd st. Price $1700. 1124 GLENDALE AVE. Glendale 9

FORD Truck—$750.

Large stake body, extension frame, late model.

J. K. COBERLY, Successory to
WEINIE AUTO SALES CO.
1918 S. Main. Authorized Dealers. So. 241.

FORD, PANEL DELIVERY, 1917. $165.
W. D. DUNHAM Ford Agency, 1250 W. 7th.

WE QUIT TRUCKS

At your own prices.
Drop in and look them over.
PEERLESS MOTOR CO.,
PEP AND PIGEROA.

MAKE offer; $6400 equity, 1921 Velie, 1-ton truck, used 30 days, bright truck for lease or barter. Address 3002 RANCH, R.F.D. 11, box 833, Los Angeles.

2 TRUCKS, Pierce-Arrow commercials, screen-side trucks. Been driven from Detroit. Will sell cheap. Can be seen daily. ALTA VISTA GARAGE and SUPPLY CO.

FORD light delivery, almost new, closed body suitable for cleaning and dye works. Laundry or bakery. Demountable rims, starter, etc. $295. $10 S. 9TH ST.

DODGE 1920.

Light delivery. The new Security.

1 TON DUMP TRUCK FOR HIRE WITH DRIVER. PHONE MAIN 6880.

AUTOMOBILES, Etc.—Miscellaneous.

Roadsters for Sale.

LATE model roadster, or will RENT to responsible party by the hour, day or week. STILLWELL AUTO LIVERY. 944 S. Grand ave. Phone 60297.

MUST sell my 1920 special built roadster this week. $350 down, low monthly payments. For demonstration phone Main 8477. 728 S. GRAND.

CLASSY OakLand 6 roadster, $175 down, bal. terms. 1084 S. MAIN ST.

Speedsters, Stripped Cars.

FORD SPEEDSTER, $175.

Equipped with shock absorbers, auxiliary seat and windshield; newly painted; has 3 well-constructed bodies; excellent set of tires; first-class mechanical condition.

1100 S. GLADYS. SO. 2240.

FORD Speedster, 1921. 2 wire wheels, lots of extras, fine condition, CY BEARD, H

HOUSES—For Sale.

The following subdivisions will enable Times readers to move quickly into the house they want to buy.

Miscellaneous.

[Includes houses in all sections of Los Angeles.]

West and Northwest.

[Includes all west of Main street, Jefferson street to Santa Monica Boulevard—Wilshire, Westlake, West Adams, Pico Heights, etc.]

South and Southwest.

[Includes all south of Jefferson street and west of Main—Vermont, Figueroa, Manual Arts, Angeles Mesa, Goodyear District, etc.]

East and Southeast.

[Includes all east of Main street and south of Mission Road—Boyle Heights, Huntington Park, etc.]

North and Northeast.

[All north of Mission Road and Elysian Park — Highland Park, Garvanza, Glassell Park, East Los Angeles, etc.]

Furnished Houses.

[Includes furnished residences for Sale in all parts of Los Angeles.]

Miscellaneous.

FOR SALE—$25,000.
PALATIAL SPANISH ITALIAN BROWN CEMENT RESIDENCE;
ELEGANTLY FURNISHED; ORIENTAL RUGS

With plaster Mission tile roof. This 2-story home of 9 rooms is located less than 300 feet off Wilshire Blvd., on very fine ground. The construction on this home is the heaviest possible, and we believe one of the best built homes obtainable. The arrangement is ideal. Entrance Hall, which is 2 stories in height, gives a very artistic effect with its chapel-type ceiling. Extra large living room and dining room, finished in mahogany and hand-rubbed down to a piano finish. Beautiful sunshiny breakfast room, beautiful tile kitchen with built-in ice box; maid's room and bath. Upstairs there are 3 airy master bedrooms, beautiful tile bath with separate shower, with extra lavatory in one of the large dressing rooms. Basement, with electrically controlled furnace and automatic hot water heater. The floor coverings are beautiful oriental rugs. The elegant furniture is of the very best. We invite comparison; your close inspection incurs no obligation. Call Mr. Bruce Cleveland, morning and evenings Holly 5190, or Wilshire 6230. Office, Wilshire 1464.

FRANK MELINE COMPANY,
Realtors, Builders. 5 Offices.
Wilshire Blvd. at Vermont.

FOR SALE—

BRICK AND STUCCO 2-STORY HOME, IN HEART OF WILSHIRE.

Pointy home on beautifully paved street, large living-room, with Batchelder tile fireplace, dining-room with beams of light and French doors opening into patio; finished in mahogany; ideal breakfast room; white kitchen; basement with Phillips gas furnace; automatic hot water heater; three master bedrooms, tiled bath and shower; separate shower in addition; and sleeping porch. Large lot with 2-car garage. Priced at the very low figure of $12,500, with easy terms. Get key to see this home.

From Mr. Mullen,
HUBBARD-CHELEW-HOIT,
2691 Wilshire Blvd.
Upon Evenings. 568032.

FOR SALE—

506 N. RIDGEWOOD.
Furnished or Unfurnished.

ONE
of the finest bungalows in the city; large rooms, four sleeping places, exceptionally rich and artistic interior.

A WONDERFUL HOME
IN
A BEAUTIFUL LOCATION.

567872.

FOR SALE—
WHY NOT PAY RENT
TO YOURSELF?
ONLY $2250.

For $2250 I will sell you a nice new 5-room stucco bungalow, built on rear of 50-foot lot. Terms are cash; close in; school, stores, car. Open today. 509 HIBERNIAN BLDG., 4th and Spring.

FOR SALE—BIG SACRIFICE.
Beautiful white bungalow in Holly-wood, 2 blocks from Western; 6 lovely rooms, hardwood floors throughout. Cabinet kitchen with breakfast nook; tile bath, 3 large bedrooms, bath, lot, sewer connected; 2 blocks to school; $7350 with very easy terms. Call MR. DUNN, Sunday 12-noon or evenings 2-8145.

FOR SALE—WEST HOLLYWOOD.
$4500—WORTH $7500.
$1500 cash, balance $35.50, which includes interest, buys this beautiful 5-room bungalow; all hardwood floors, tile bath and sink, shrubs and flowers. Just finished; ready to move in.
$7500—57145. Owner, 5238 SUNSET BLVD.

FOR SALE—WEST HOLLYWOOD.
$6750—WORTH $10,500.
6-room Spanish bungalow; tile bath and sink, hardwood floors throughout. Built for a home. Cost view of mountains, flower, and water system. Open Sunday.
$7145—57914. 7500 SUNSET BLVD.

FOR SALE—$6500.
SPECIAL BUY NEW COLONIAL
Bungalow for Hard Times must be sold. All built-in effects, hardwood floors, large living-room, fireplace, dining-room, beamed ceiling, etc. Call 606 NORTH WESTERN AVE. Open Sunday. 57506

FOR SALE—$—Owner, modern 5-room Wilshire bungalow; dandy corner lot, 50x140; $4000 cash. Owner, Maplewood ave. Close to Western ave. on line. Forced to sell at a bargain. Open for inspection. Holly 4192.

FOR SALE—WHARTON, T. S., $6750.
A real home, S.W. corner San Marino and Marlborough; 5 large rooms, modern all way; and clean. Immediate possession if vacant. See it then see me. JEWELL, 313 Hollman Bldg. 14134.

FOR SALE—DON'T WAIT
UNTIL SATURDAY NIGHT TO TELE-PHONE YOUR SUNDAY ADS. TO THE TIMES. DO IT FRIDAY OR EARLY SATURDAY. P. M. IS CLOSING HOUR FOR ALL CLASSIFICATIONS. PICO 10,000.

FOR SALE—SAVE THE COMMISSION.
6-room bungalow, garage, side drive, chicken yard, fine location; 2 car lines; no agents; terms. Shown by appointment only. Phone Owner, WEST 1479.

FOR SALE—$4250—BARGAIN.
Nearly new, modern large 5-room, 2 story bungalow, corner East Ave. 33 and Griffin; lovely home and good condition. JEWELL, 313 W. Hollman Bldg. 14134.

FOR SALE—
Must sell my new colonial 4-room bungalow; ONLY $3650. EASY TERMS $250 cash, $25 a month. OWNER ON PREMISES, 2611 E. 83RD ST., 1 BLK. E. OF CENTRAL AVE.

FOR SALE—
Beautiful 6-room bungalow in southeast Completely and handsomely furnished. Very cheap and easy payments.
Owner, 5650 S. VERMONT

FOR SALE—$4,000 KNIT BUNGALOW CUTSOFF
One at $21,000.
One at $25,000.
Choicest West Bungalow in Hollywood.
$2,000 cash.
FOR SALE—$5500.
Two houses, lot 45x145, alley; good garden; near Goodyear plant, water, lights. Sacrifice $125 cash, bal. $20 month. 430 E. 49TH ST.

FOR SALE—5-room modern bungalow, elegantly furnished. Lot 80x130. Large shade trees. Block from car. Price $7000, only $2000 down and $50 per month. See owner, 119 TOWNSEND AVE. End Eagle Rock car.

FOR SALE—A big snap, 2 houses on one lot, one 6 rooms, other 5 rooms, furnished; near; near 21st and Alameda sts. Only $4500; $1000 cash, $40 per month. Must sell at $3000 S. MAIN ST.

FOR SALE—HIGHLAND PARK.
5-room modern bungalow, double garage, fine elevation. $4000; $1000 cash, balance like rent. See owner at SUITE 315 TITLE INSURANCE BLDG., Fifth and Spring sts., or phone 57804.

FOR SALE—
BOYLE HEIGHTS
$4175 buys cozy, new terra brand new 4-room colonial home, 1014 N. Evergreen. Take Brooklyn ave. car to Wabash and Evergreen. Open from 2 to 5 p.m. today.

FOR SALE—$14,000; terms. To settle an estate. Large home, West Adams district, in best residence section. Lot could not build house today for $15,000.
HOLLYWOOD B. & L. LOAN CO. 61157.
712 Black Building. Riley 3616

FOR SALE—ON 50TH ST.
Close to Vermont, a large strictly good-as 5-room bungalow, lot 50x137. $4750; $1000 down. 5362 MONETA AVE. South 1250.

FOR SALE—5-room home, modern 2-car garage, chicken run. Price $4000. $1000 cash, $50 mo. 433 EZRA ST. Owner. Phone 41762.

FOR SALE—Owner. Suitable for duplex or bungalow court. 2 houses, 4 rooms and bath each; 2 rooms, double garage. 50x190. Vermont and Adams. $8250. Terms. 73474.

FOR SALE—4-ROOM BUNGALOW.
$2000 CASH; EASY PAYMENTS.
212 E. MARIPOSA.

FOR SALE—Better than home built new. We are practical builders and furnish you money. BUILDERS' FINANCE ASSOCIATION, 611 Lissner Bldg. 58036

FOR SALE—DOUBLE HOUSE
2 and 4-rm. apts. each complete, excellent condition. Cheap at $7500; $2500 cash, terms. 1461 W. Washington st. WEST 1552.

FOR SALE—A new, small 5-room Terrace home, 2 blocks from Eagle Rock City car line. Lot 50 feet deep. 2 blocks to car. 1 BLOCK TO PUBLIC SCHOOL.
FOR SALE—BY OWNER.
Complete, attractive, 12-room home, completely furnished, 2626 CRENSHAW AVE., 3 blocks from Jefferson car.

FOR SALE—$2000. 7-room house and motor to be repairing done. Owner short of funds. Price must be sold at once. Easy terms. 1628 TROLD ST.

FOR SALE—$2500 equity in modern 6-room Furnished bungalow, for $1000. Inquire at 4824 S. MAIN.

HOUSES—For Sale.

Miscellaneous.

FOR SALE—
$1000.
$2,000 ACTUAL VALUE.
HIGHEST, HEALTHIEST, FIGUERS PART OF CITY.
COR. LOT 50X140.
OPPOSITE PARK.
NEVER OCCUPIED 6-ROOM MODERN BUNGALOW.
ALSO 4-ROOM
NEVER OCCUPIED MODERN BUNGALOW.
50-FT. BOULEVARD LOT.
PRICE ONLY $4500.
$750 DOWN.
HARDWOOD FLOORS, BUILT-IN TILE BREAKFAST NOOK, ENAMEL PINE BUILT-IN DESK, COOLER, BOOKCASES, MANTEL, PLASTERED, PAPERED, SCREENS, SHADES, CEMENT PORCHES. OWNER, 224 S. SPRING ST., ROOM 219. PHONE 12951.

FOR SALE—

$8750.
824 N. HARVARD.

A wonderful new plaster home with large bedrooms and up to the minute in every respect; beautiful grounds and finest surroundings.

One of Wilshire's Best.

Look it Over.
567872

FOR SALE—

We have a large list of responsible parties who are looking for furnished or unfurnished houses and flats, etc. If you care to rent your home phone us and we will give quick action.

Rental Department,
Mr. Groger.
HUBBARD-CHELEW-HOIT,
2691 Wilshire Blvd. 568032

FOR SALE—
DOMESTIC DIFFICULTIES FORCE SACRIFICE.
Deserted wife, turns home back to builders. Lot 50x150, two walnut trees, garage, large living-dining-room across front, kitchen, bedroom, bath, closet, screen porch.
Built two months.
E. 63rd, bet. Holmes ave. and Long Beach car line. Bldg.

FOR SALE—
$2350—$500 CASH—$25 MO.
BUILDERS' FINANCE ASSN., 412-14 Laugh. Bldg. Bdwy. 4620.

FOR SALE—
HEART OF WINDSOR SQUARE.
Beautiful 6-room white stucco bungalow, close to Larchmont Blvd. Hardwood living-room with fireplace, doors and windows. Hardwood floors throughout; the mantel, large dining-room, 2 bedrooms and sleeping porch, tile bath with separate shower. Cabinet kitchen. Large lot, garage. A real steal at $8500; easy terms. Call MR. DUNNIGAN, 12964; evenings 569945.

FOR SALE—6-room bungalow and garage, oak floors throughout, south of Adams, for quick sale, $5250; terms.
Beautiful 6 rooms, sleeping porch and garage; choice shrubbery, completely furnished; a dandy for $4000. Inquire at 1019 W. Second st., L. A.

FOR SALE—Cheap for cash; 5-room modern home, 4 blocks from car; terms easier than rent. 1019 W. Second st., L. A.

FOR SALE—Snap, 6 and 2-room Cal. houses, 50 ft. front, 50x150; small amount cash; terms; hill site, 1½ blocks car; wonderful air and view $2500, $2000 down. Wil. 7906.

FOR SALE—5-room bungalow, 2½-story house, with furniture, in East Hollywood, large lot, fruit and berries $12,000 if sold this month. Owner, 1606 HILLCREST AVE.

FOR SALE—Will sacrifice my 5-room furnished house, 10 minutes' ride from First and Broadway. Near 2 car lines. No agents. PHONE 53b27.

FOR SALE—Ideal Wilshire home, Dutch colonial 5-room house with 3-4 baths, double garage, lovely grounds, beautiful and complete. Call OWNER, 54033, 328 S. Hobart.

FOR SALE—North Wilshire duplex, new; 5 rms. each; $7500; easy. 2077272.

FOR SALE—By owner, elegant 5-room Wilshire home, 851 MANHATTAN. $12,750. Call any time. Phone 586764.

FOR SALE—10-room 2-story house, 2 baths, garage, fine location, $7500. Apply OWNER, mornings, 1738 W. 25th.

FOR SALE—Comfortable home near 18th and Vermont; $4000. Phone 20621.

FOR SALE—Unrestricted lot on Harvard, near Adams. 1102 W. PICO ST. 25050.

FOR SALE—New 5-room bung., in Windsor Square, a snap; easy terms. 567069.

South and Southwest.

FOR SALE—
$500 CASH AND $2600 EAST
for a 5-room bung., and near Moneta. $850 cash and $2500 EAST
buys a new 4-room bung., mod. and garage.
$900 CASH AND $3400 AT $35 MO.
buys 5-room bung., mod. and garage.
$1000 CASH AND $3700 EAST
for a 4-room and sleeping porch, gar., mod. $1,200 CASH AND $3100 AT $35 MO.
For 5 rooms, all mod. and furnished.
CALL AT 4929 MONETA.

FOR SALE—
NEW 5-ROOM BUNGALOW.
TOTAL PRICE $3150.
TERMS TO SUIT YOU.
This is a beautiful home on a corner lot on 6c car line, by book, concrete foundations, nearly siding, crushed brick roof; plastered throughout; cabinet kitchen; stone drainboard; all built-in features in kitchen and dining-room, ready to move in; if you want it you better see to-day. L. W. COFFEE, 404 Grosse Bldg. Pl. 65167.

FOR SALE—NEAR MANUAL ARTS.
COLONIAL BUNGALOW.
$500 LESS THAN CURRENT PRICES.
BEST RESIDENCE SECTION.

OWNER MUST GO EAST.
SEE MRS. H. C. KENDRICK,
PHONE VER. 2315. 4008 WALTON AVE.

FOR SALE—SMALL HOMES, EASY TERMS
CLOSE IN. Don't pay rent. We can put you a pretty home on terms easier than rent. Located in Manchester Sta. northwest, high and healthy. Most rapidly growing section of the city, crossing of the two long-est car lines. Only 15 min. from 6th and Main, 5c fare. Take Hoover or Budlong car to Manchester and get off.
Ver. 5200. FRED M. BAKER, 8537 Ver. ave.

FOR SALE—HOMECRAFT HOMES.
IDEAL LOCATION.
That crest in the artistic section, quality low cost and prices due to our experience and economy in wholesale construction. 3 rooms, complete in every detail, $4000. $1000 cash. Near new Junior High and Public School. Tract office, 6107 S. VERMONT AVE.

FOR SALE—5-room bungalow with breakfast nook, 2 tile baths, automatic water heater, 2 stationary tubs, built-in shower, with tile floor, hardwood floors throughout. Large garage with cement floor corner lot, lawn and shrubbery. Will take lot as part payment. Call 8a. or Sunday, 4197 VAN NESS.

FOR SALE—$500 cash, the construction of 46 new colonials in our tract has started. We are offering a choice of 80 lots, choice of plans and interior decorating, they are all fine homes, and are absolutely the best built homes in the city; they have hard floors throughout, built-in baths; showers; breakfast nooks; garages; $250 cash, $25 per month; gas log. Lawns and garages. 4570 S. VERMONT. 2080181.

FOR SALE—
A dandy $500 cash
5-room colonial
bungalow
right up to the minute in every detail. Price $4300, terms.
M. M. MOORE REALTY CO., 4558 S. Vermont. 2097177.

FOR SALE—
A FINE BUY.
5-room bungalow, just off Santa Barbara. Close to car, near schools, churches, markets and 2 car lines. It is a splendid home, finished nicely, well located. Need cash and will make very attractive terms.
FOR SALE—DOUBLE BUNGALOW BARGAIN.
Just finished, 4 rooms each side, all double garage, 2 blocks off of Grand and car line. Price $8500, $4500 cash. This is under value and a snap, make it yours quick. 4406 S. VERMONT. 2093778.

FOR SALE—NEW DOUBLE BUNGALOW.
$7500. $2500 MONTH.
This new bungalow is on Santa Barbara, near Budlong. All hardwood floors throughout, beautiful interior; price $7500, $2000 cash will handle. SWAN-HART CO., 1727 W. Santa Barbara. Pk. 29332

FOR SALE—5-room bungalow, stucco bungalow at once or lose it. 5 large rooms, beautiful bath, all built-in features, large lot, 50x150, all kinds of fruit, large trees and shrubs. Worth $8500. Will sell for $7500 for quick action. Open for inspection, 2260 W. 31st st. Phone 61387.

FOR SALE—BUNGALOW COURT.
Close in corner south of ground, near 54th and Budlong; beautiful 5-room modern home, 4 rooms and bath each side, hardwood floors, garage, 45 fruit trees, room for 2 more houses. Price for quick sale $10,500; $4000 cash, bal. $50 month. Or will take mortgage. Call 4400 S. FIGUEROA. Wilshire 1638.

FOR SALE—BY OWNER ON ONE LOT.
5-room modern, screened porch.
4-room, rear.
Garage for all for $5000.
ONLY $1400 CASH.
SHEPARD & TOMS, 5400 S. Hoover st.

FOR SALE—7-ROOM $50.00
$2000. CASH MODERN BUNGALOW PER MO.
LOCATION, LARGE LOT, ETC.
4710 S. VERMONT AVE.
PHONE 20105. EVENINGS VER. 5581

FOR SALE—BY OWNER.
6-room bungalow, strictly modern, mahogany finish, nicely arranged, completely furnished, 2 car garage, only practical home for sale; terms on balance. 1722 W. 53RD ST.

FOR SALE—HOME AND INCOME, beautiful double bungalow, 4 rooms and bath each side, hardwood floors, double garage, paved street, only $5000 down, only $50 per month each; classy, fine location, $6000. Can post for $30. 1824 S. MAIN ST.

HOUSES—For Sale.

South and Southwest.

FOR SALE—
RENT PAYERS, ATTENTION!
"WEST ADAMS DISTRICT BEAUTIFUL."

Four beautiful five-room bungalows. Full-man breakfast nook, 2 large porches, artistically decorated and papered. Built-in features. On lot facing two improved streets. Excellent view can be made income proximity by building on other street. Built by owner, of lumber rail of very lowest figure. We defy anyone to duplicate such property for $3950 each, $1000 down, balance like rent. Owner on premises 3833 MONTCLAIR ST. Take West Adams car to Seventh ave., 2 blocks south to 3444 Montclair.

FOR SALE—7 ROOMS, COMPLETELY FURNISHED, NEW STREET, GOOD FURNITURE, CALL BETWEEN 12 AND 2 P. M. NO OTHER TIME ON PHONE WEST 2778 AND I WILL EXPLAIN THE BALANCE.

FOR SALE—Dandy 5-room bungalow, modern, large sleeping porch, garage, chicken run; rents for $40; close to car. 2121 SANTA BARBARA.

FOR SALE—New 1½-story 7-room chalet, tile bath and all conveniences. A bargain, at $5850. $1000 cash, balance like rent. 129 W. 58TH ST., Ph. So. 2980-W

FOR SALE—Bargain; 5-room house, near Maple ave. and Jefferson; $1400 cash, $1300 cash, balance mortgage, 2 years, at 8% per cent. Call at 8 S. MAIN ST.

FOR SALE—Big sacrifice, $4500; before war price just completed, 5 rooms and breakfast room, hardwood floors throughout, CIMARRON ST.

FOR SALE—Modern bungalow on Figueroa near Manual Arts, sleeping porch, garage. Good condition. $6000. Call at 6586 S. FIGUEROA ST. Phone 28386.

FOR SALE—Easy terms, 6027 8th ave. Go see it. Then make us an offer. 4-rm. shower bath, garage, lot 60x190. See me at 5460 33RD AVE.

FOR SALE—New 5-room Col. bungalow, near Vermont. The price is right. Easy terms. BOOTH'S.

FOR SALE—Modern duplex, 10 rooms, strictly high-class, restricted district. Price $12,000. Call 1700 W. VERNON. 2096079.

FOR SALE—Duplex, 5 rooms, near Vermont; exchange for lot, balance easy payments. Owner, 2220 E. 4th st. Phone 28386.

FOR SALE—Bungalow, 5 rooms, southwest. $2250 cash. 5601194.

GOOD homes and real good values, reasonable payment down. A. PUSCH, 2722 Monota.

— East and Southeast.

FOR SALE—A duplex for $5000, willing to be moved, from premises. Located 746 CLAYTON ST. Information call owner, 2200 THIRD AVE. Tel. 71149.

FOR SALE—5 rooms, hardwood floors etc., 15 minutes from Broadway; Stephenson ave car to 42nd, 1 blocks south to 3444 LEE ST. $3700. Terms.

FOR SALE—5-room and bath, corner lot, $3000. $500 down, 686 E. 56TH ST., San Pedro car line.

FOR SALE—$850 cash and $45 monthly gives you 5-room bungalow; monthly payments like rent. 1605 S. HOOVER.

FOR SALE—Four-room bungalow, bath, water and gas. Lot 40x150. 1651 STAUNTON AVE.

North and Northeast.

FOR SALE—IN HIGHLAND PARK
ABOVE THE FOG.
6-room house, 3 large airy bedrooms, large dining and living room, fireplace, built-in features, hardwood floors throughout; two tile baths, sleeping porch, garage, chicken run, fruit trees, vines, shrubs.
6170 PASADENA AVE. Garvanza 2281

FOR SALE—$1650 cash.
$3072. $1650 cash.
2 large porches, not new, suburban house, porch, modern improvements. 41 observation terrace, fruit trees, side drive, screened, lawns and flowers, fine lawn and flowers. Fine and beautiful view, chicken run, garage, close to cars, stores, school, churches. 1 block from car.

FOR SALE—By owner, immediate possession, finished 5-room bungalow, garage, chicken house and run, block from electric, dental college. Price $5000. $1000 cash, balance like rent. See owner, 2812 Moss ave.

FOR SALE—$3000 cash, balance $30 per month. New 4-room bungalow, hardwood floors, laundry tray, garden, fruits, flowers, chicken run, fence, must leave owner, save commission. 268 E. AVE. 55.

FOR SALE—California bungalow, 5 rooms and bath, near Lincoln park, 614 N. SIERRA. A real bargain, $1400 cash. 614 N. SIERRA ST. Phone 20947. Inquire for Mr. Mize.

FOR SALE—$3500. Cash, $500; balance $35 per month. Modern 5-room bungalow, built-in features, $250 cash, terms, $100 down.
FOR SALE—2-story house, 9 rooms, separate entrance to upper apartment. $5000. Terms. 239 E. AVE. 38. Lin. 2741.

Furnished Houses.

FOR SALE—By owner, $5500, $2000 cash, 8-room house, modern, furnished, cement cellar, fruit, flowers, chickens, corral. Real bargain. 3129 E. FIGUEROA.

HOLLYWOOD—
For Sale, Exchange, Wanted, To Let.

FOR SALE—
OWNER'S SACRIFICE. $7000.
HOLLYWOOD WAY.
6 rooms and sleeping porch, large homelike living room, beam ceilings and real fireplace. Music room and dining room, plate glass windows. Beautiful dining-room, large built-in china cabinet. Three or 4 den or bedroom on ground floor, also fine large den or bedroom in up-to-date kitchen, with rear porch and large locker. Three rooms upstairs, with large closets; also fine large sleeping porch and a front balcony on second floor with wonderful view of Wilshire, Hollywood and ocean. Large garage. Lot is 50 ft. and has fig, apricot, peach, lemon and orange trees, shrubbery and flowers. This house is for sale for actual value, and is a bona fide sacrifice at the price. Owner must have $3400 cash, balance easy. Shown by appointment. SOUTH 2426 or 3701 SUNSET

FOR SALE—CRESCENT HEIGHTS LOT.

LAUREL AVE.
EAST FRONT.
STRE 80x188.
PRICE $2500.

DIETZ-HARTWELL CO.
6718 HOLLYWOOD BLVD.

FOR SALE—5-room home in Hollywood, north of Sunset, 2 bedrooms, lot of fruit and shrubbery. A real bargain. $4000. Make some one an offer. WEEKS & RHEA, 5084 Sunset.

FOR SALE—
HOLLYWOOD BUSINESS CORNER SNAP.
less than surrounding values. Can build stores on all of two frontages, showing excellent income. Close to Sunset and Bronson. Hollywood business property see Mr. Bonsall, with
GIBSON-RESTON-GUERTIN,
"Know Hollywood Real Estate."
6406 Hollywood Blvd. Holly 544 or 57890

FOR SALE—
LOTS—WEST HOLLYWOOD—LOTS.
$1150—WORTH $1250.
$200 cash, balance monthly payments
Size 50x130. $1400, worth $1650.
Lot 50x130 with garage, suitable to live in, water, gas and electric lights. Also have other good bins in rest, and unrestricted lots with good and easy terms. Open Sundays.
578914; 57149. 7500 SUNSET BLVD

FOR SALE—
Beautiful 6-room colonial modern bungalow; hardwood floors throughout; two beautiful tile baths, built-in features, lot 50x150—abundance of fruit trees in rear; price $7250. Owner on premises. 5822 LEXINGTON.

FOR SALE—
ONLY $11,500.
Hollywood blvd., 8-room home. Fine condition, near Canon. Close in on the boulevard. Desirable for home and excellent for rooming house. This is a special buy and $5000 will handle.
F. R. LONGLEY,
6663 Hollywood Blvd.

FOR SALE—Income property. A 5-unit, 4-room bungalow court, furnished, near pictures.
A special price for 10 days only, $16,000. $6000 cash.
Balance 3 to 5 years at 7 per cent. The best buy in Hollywood.
WILLIS & WILLIS, 6767 Hollywood Blvd.

FOR SALE—New modern six-room bungalow, terms, only $50 per month, with $1500 down. Has hardwood floors throughout. Both and sink of the new tension marble; good lawn and shrubbery and garage. Price $7250
NORTON & NORTON,
6763 Hollywood Blvd. 578622.

FOR SALE—$7000. 6-ROOM BUNGALOW.
$7000. A beautiful home spot, almost new; 6 rooms and bath, 2 kinds of fruit, large lot; this place is worth $9000; you can get it for $7000.
C. S. ALBRIGHT, 5910 Hollywood Blvd.

FOR SALE—STORE LEASE.
Best location in Hollywood, between Cahuenga and Highland avenues. Fine for ladies' goods, silk store, gents' furn., jewelry, opticians, etc.
E. CLARK COMER,
6522 Hollywood Blvd. 577622

FOR SALE—Hollywood, 5-room bungalow for home or investment. Owner must have $1000 this week. New 4-room colonial, block, screen porch, hardwood, ivory finish built right, priced right, large lot, schools, car lines. At premises, 742 CAHUENGA. Phone 67946.

FOR SALE—Furnished bung. Must be sold this week. Owner going East. Small cash payment bal. monthly. TRAV 6100. 1260 N. EDWARDS.

FOR SALE—House, renting $500 monthly, will sell to quick buyer at a sacrifice, half cash, balance to suit. Price per cent. Large corner lot, 6732 SUNSET BLVD., near Highland ave.

FOR SALE—Partly furnished 8-room flat, in double bungalow, nice high location, garage, $35 per month; 3810 ETTIE ST. Holly-wood car to Lucile ave., walk two blocks north. Adults.

WANTED—Six-room house in Hollywood, about $6500; will cash. E. LAMBERTON, Holly 1383. C. S. Albright Co. 5910 Hollywood blvd.

TO LET—Furnished apartment, 3 large and sleeping porch and bath. Price for living quarters and business, 6514 HOLLYWOOD BLVD., apply at 6, phone 62000

FOR SALE—8-room foothill house, 3 bedrooms, breakfast-room, double garage, north of Hollywood high. Only $6500. 1260 N. EDWARDS. VERMONT.

WANTED—Year lease from owner, furnished house or bungalow north of Sunset. Must be modern and conveniences exchanged. Address P. box 161, TIMES OFFICE.

FOR SALE—Fine corner lot, West Hollywood, beautiful view of city, 65x150. Cheap per sweeter and Norton. Owner, 8291 NORTON AVE.

FOR SALE—5-room well appointed upper flat 6128 CARLOS AVE., Hollywood. $60 per month. Phone in flat, Adults. Garage. Call 577555.

FOR SALE—Beautiful new Hollywood house by owner, $18,500; Spanish architecture; marvelous view; ocean and mtns. Phone 19077, bet. 9 and 4.

FOR SALE—Hollywood bargain, 6-room bungalow, 2 blocks from Hollywood High, large lot, fruit, berries. Price $7500 cash will handle. CALL VERMONT 5484.

TO LET—Furnished, south half of double bungalow, 4 large rooms, 2 beds, garage. Adults, $75. 1744 N. BERENDO. Hollywood.

FOR SALE—Two fox terrier puppies; each; also pet gane chickens. 5632 HARCOURT AVE.

FOR SALE—$7650. 6-room mod. Col. 3 bed rooms, tile bath and sink, $2250 cash. 1426 N. NORMANDIE. 2098845

FOR SALE—$1400 cash, buys my $2650 new home with fine mt. view in Gardner Jct. OWNER, 57540.

FOR SALE—$1400 down, $7500, 6-R. bung. Fruit, Gardner, Nr. Holly. STEPHENS. 5074551.

TO LET—Hollywood, attractive room, private bath, garage, $75. 6732 SUNSET BLVD.

FOR SALE—Speculators, take notice; it can't be beat; 6-room in Hollywood, will carry down to $4500. 6374½ HOLLYWOOD BLVD.

FOR SALE—4-room building, E. corner Vermont and Sunset. 1049 N. Vermont. 597059.

GLENDALE—
For Sale, Exchange, Wanted, To Let.

FOR SALE—New modern 4-room bungalow with breakfast nook. Lot 50x125. In Glendale, 5 car lines pass door. 608 W. ELK AVE., Glendale. Price $3500, $1250 to $1500 cash, balance $35 monthly. Apply KELLY & LINDELL, 128 Spring st., Los Angeles, or 608 W. ELK AVE., Glendale. Phone 2094427.

FOR SALE—Modern 5-room bungalow, 3 rooms and sink of the new tension marble; good lawn and shrubbery and garages. Price $7250
NORTON & NORTON,
6763 Hollywood Blvd. 578622.

FOR SALE—Modern bungalow on Figueroa near Manual Arts, sleeping porch, garage. Good condition. $6000. Call at 6586 S. FIGUEROA ST. Phone 28386.

FOR SALE—Easy terms, 6027 8th ave. Go see it. Then make us an offer. 4-rm. shower bath, garage, lot 60x190. See me at 5460 33RD AVE.

FOR SALE—New 5-room Col. bungalow, near Vermont. The price is right. Easy terms. BOOTH'S.

FOR SALE—Modern duplex, 10 rooms, strictly high-class, restricted district. Price $12,000. Call 1700 W. VERNON. 2096079.

FOR SALE—Duplex, 5 rooms, near Vermont; exchange for lot, balance easy payments. Owner, 2220 E. 4th st. Phone 28386.

FOR SALE—Bungalow, 5 rooms, southwest. $2250 cash. 5601194.

GOOD homes and real good values, reasonable payment down. A. PUSCH, 2722 Monota.

— East and Southeast.

FOR SALE—A duplex for $5000, willing to be moved, from premises. Located 746 CLAYTON ST. Information call owner, 2200 THIRD AVE. Tel. 71149.

FOR SALE—5 rooms, hardwood floors etc., 15 minutes from Broadway; Stephenson ave car to 42nd, 1 blocks south to 3444 LEE ST. $3700. Terms.

FOR SALE—5-room and bath, corner lot, $3000. $500 down, 686 E. 56TH ST., San Pedro car line.

FOR SALE—$850 cash and $45 monthly gives you 5-room bungalow; monthly payments like rent. 1605 S. HOOVER.

FOR SALE—Four-room bungalow, bath, water and gas. Lot 40x150. 1651 STAUNTON AVE.

North and Northeast.

FOR SALE—IN HIGHLAND PARK
ABOVE THE FOG.
6-room house, 3 large airy bedrooms, large dining and living room, fireplace, built-in features, hardwood floors throughout; two tile baths, sleeping porch, garage, chicken run, fruit trees, vines, shrubs.
6170 PASADENA AVE. Garvanza 2281

FOR SALE—$1650 cash.
$3072. $1650 cash.
2 large porches, not new, suburban house, porch, modern improvements. 41 observation terrace, fruit trees, side drive, screened, lawns and flowers, fine lawn and flowers. Fine and beautiful view, chicken run, garage, close to cars, stores, school, churches. 1 block from car.

FOR SALE—By owner, immediate possession, finished 5-room bungalow, garage, chicken house and run, block from electric, dental college. Price $5000. $1000 cash, balance like rent. See owner, 2812 Moss ave.

FOR SALE—$3000 cash, balance $30 per month. New 4-room bungalow, hardwood floors, laundry tray, garden, fruits, flowers, chicken run, fence, must leave owner, save commission. 268 E. AVE. 55.

FOR SALE—California bungalow, 5 rooms and bath, near Lincoln park, 614 N. SIERRA. A real bargain, $1400 cash. 614 N. SIERRA ST. Phone 20947. Inquire for Mr. Mize.

FOR SALE—$3500. Cash, $500; balance $35 per month. Modern 5-room bungalow, built-in features, $250 cash, terms, $100 down.
FOR SALE—2-story house, 9 rooms, separate entrance to upper apartment. $5000. Terms. 239 E. AVE. 38. Lin. 2741.

Furnished Houses.

FOR SALE—By owner, $5500, $2000 cash, 8-room house, modern, furnished, cement cellar, fruit, flowers, chickens, corral. Real bargain. 3129 E. FIGUEROA.

HOLLYWOOD—
For Sale, Exchange, Wanted, To Let.

FOR SALE—
OWNER'S SACRIFICE. $7000.
HOLLYWOOD WAY.
6 rooms and sleeping porch, large homelike living room, beam ceilings and real fireplace. Music room and dining room, plate glass windows. Beautiful dining-room, large built-in china cabinet. Three or 4 den or bedroom on ground floor, also fine large den or bedroom in up-to-date kitchen, with rear porch and large locker. Three rooms upstairs, with large closets; also fine large sleeping porch and a front balcony on second floor with wonderful view of Wilshire, Hollywood and ocean. Large garage. Lot is 50 ft. and has fig, apricot, peach, lemon and orange trees, shrubbery and flowers. This house is for sale for actual value, and is a bona fide sacrifice at the price. Owner must have $3400 cash, balance easy. Shown by appointment. SOUTH 2426 or 3701 SUNSET

FOR SALE—CRESCENT HEIGHTS LOT.

LAUREL AVE.
EAST FRONT.
STRE 80x188.
PRICE $2500.

DIETZ-HARTWELL CO.
6718 HOLLYWOOD BLVD.

FOR SALE—5-room home in Hollywood, north of Sunset, 2 bedrooms, lot of fruit and shrubbery. A real bargain. $4000. Make some one an offer. WEEKS & RHEA, 5084 Sunset.

FOR SALE—
HOLLYWOOD BUSINESS CORNER SNAP.
less than surrounding values. Can build stores on all of two frontages, showing excellent income. Close to Sunset and Bronson. Hollywood business property see Mr. Bonsall, with
GIBSON-RESTON-GUERTIN,
"Know Hollywood Real Estate."
6406 Hollywood Blvd. Holly 544 or 57890

FOR SALE—
LOTS—WEST HOLLYWOOD—LOTS.
$1150—WORTH $1250.
$200 cash, balance monthly payments
Size 50x130. $1400, worth $1650.
Lot 50x130 with garage, suitable to live in, water, gas and electric lights. Also have other good bins in rest, and unrestricted lots with good and easy terms. Open Sundays.
578914; 57149. 7500 SUNSET BLVD

FOR SALE—
Beautiful 6-room colonial modern bungalow; hardwood floors throughout; two beautiful tile baths, built-in features, lot 50x150—abundance of fruit trees in rear; price $7250. Owner on premises. 5822 LEXINGTON.

FOR SALE—
ONLY $11,500.
Hollywood blvd., 8-room home. Fine condition, near Canon. Close in on the boulevard. Desirable for home and excellent for rooming house. This is a special buy and $5000 will handle.
F. R. LONGLEY,
6663 Hollywood Blvd.

FOR SALE—Income property. A 5-unit, 4-room bungalow court, furnished, near pictures.
A special price for 10 days only, $16,000. $6000 cash.
Balance 3 to 5 years at 7 per cent. The best buy in Hollywood.
WILLIS & WILLIS, 6767 Hollywood Blvd.

FOR SALE—New modern six-room bungalow, terms, only $50 per month, with $1500 down. Has hardwood floors throughout. Both and sink of the new tension marble; good lawn and shrubbery and garages. Price $7250
NORTON & NORTON,
6763 Hollywood Blvd. 578622.

FOR SALE—$7000. 6-ROOM BUNGALOW.
$7000. A beautiful home spot, almost new; 6 rooms and bath, 2 kinds of fruit, large lot; this place is worth $9000; you can get it for $7000.
C. S. ALBRIGHT, 5910 Hollywood Blvd.

FOR SALE—STORE LEASE.
Best location in Hollywood, between Cahuenga and Highland avenues. Fine for ladies' goods, silk store, gents' furn., jewelry, opticians, etc.
E. CLARK COMER,
6522 Hollywood Blvd. 577622

FOR SALE—Hollywood, 5-room bungalow for home or investment. Owner must have $1000 this week. New 4-room colonial, block, screen porch, hardwood, ivory finish built right, priced right, large lot, schools, car lines. At premises, 742 CAH

...PROPERTY—For Sale.

...PROPERTY—For Exchange.

SUBURBAN Property for Sale.

FOR SALE—
TEMPORARY HOUSES ALLOWED.
SELVEDERE GARDENS.
1 Mile Farms 100x180.
$50 Starts You. Then $10 a Month.
Price $625.

5½ miles east on Stephenson car line; beyond end of 3c police car line; 5 acres level land; east or west frontage; will let your rent stand and what you pay on it from start. A few lots left on this plat. Street office at end of line; cars are our line. Open until 9 p.m. Sundays. JANIN INVESTMENT CO., 1000 Metropolitan Bldg. Phone 10851.

FOR SALE—Or For Rent—5 acres, 2 acres, artistic suburban home, 20 bearing fruit trees, beautiful shade trees, room lvaneled and electrically lighted; studio; patio, cloistered veranda, serviceable fireplaces, tourist cook room, beams, hand wrought fixtures, doors in mahogany and old ivory; built to last; beautiful setting; orchard of 20 trees; everything that grows; pumping plant; swimming pool, fine lawns, lawn, stable, garage, double garage, tankhouse, etc.; will sell for $18,000, worth double; 1 mile from Harbor blvd. and 1½ miles east. Afternoons, R. C. CRAIG, Fullerton 2035.

FOR SALE—Equity in 20 acres improved, good Central Ave. WOMER, West 302.

Anaheim.

FOR SALE—Need cash, I have $1200 equity in 10 acres orange land, 25 miles Anaheim, Calif. Will take cash or trade for auto for part payment, or will sell 25 per cent for all cash. 1725 W. ADAMS.

Alhambra.

FOR SALE—
New bungalow, 5 rooms and bath, at 55 Loma Vista; 60 acres alfalfa, all kinds of fruit. Price $4,000; $1000 cash.

1¼-story, 7-room house, sewer, fruit, garage; fine location, close to car line; $4500; cash $1000, balance like rent.

CHAS. H. MASON,
1223 W. Main st. Phone 858 Alhambra.

NEW SALE—Extra fine built home, 5 rooms and sleeping porch, hardwood floors throughout, tile bath, garage, cement driveway, fine valley and mountain view, everything complete, 2 acres all fenced, death in family, must sell for place. Price $10,000.
GUIDDING & POMEROY,
116 W. Main, Alhambra.

FOR SALE—Or Rent—Like new, furnished 6-room bungalow, garage, chicken run, in close in, price for quick sale $4750, cash will handle; or rent for $60 for 12 months. Owner, 1000 Alhambra ave. R. N. Garfield ave. Phone 49 Alhambra.

Arcadia.

FOR SALE—Acre poultry ranch, level and laying loose SOIL, and garage, fine location, suitable for temporary living on ten, next to Methodist church, corner Santa Anita and Arcadia Sts.; also unimproved acre, $2,000. E. C. FAIRCHILD, owner, Fourth and Rosemead, Arcadia 54-J.

Beverly Hills.

FOR SALE—
BEVERLY BARGAINS
IF IT'S FOR SALE IN BEVERLY HILLS WE HAVE IT.

DEALING EXCLUSIVELY IN BEVERLY HILLS AND VICINITY WE FIND THE BIG BARGAINS.

SAVE MONEY BY STERING IN BEVERLY HILLS REALTY CO.
S. W. cor. Beverly Dr. and Burton Way.

Eagle Rock.

FOR SALE—5-ROOM BUNGALOW for two lots, near school, 5 cent car line. N. DOUGLAS AVE., Eagle Rock Terrace.

Huntington Park.

FOR SALE—
FOR
HUNTINGTON PARK
AND
WALNUT PARK PROPERTY.
20 years' experience in this section enables me to serve you to your best advantage; see me before you buy or dispose of your property in this ideal home section.
ROBERT E. LOWE,
131 S. PACIFIC BLVD.
Rent option Park Place home.

FOR SALE—Modern 5-room bungalow, Huntington Park; one block north of Slauson; lot 57x150; surrounded by fine homes; lawn in front; lots of fine ornamental and shade trees; grapes, new honeysuckle arbors; orange, lemon and peach trees; garage; tankless; cabinets; all full bearing; substantial modern house; gray stone mantel; cement basement; garage, 4 very desirable rooms for rent. $6650. PHONE 286544.

Inglewood.

FOR SALE—New 5-room bungalow, hot water heat, hardwood floors throughout, tile bath, garage, cement walks and driveway, fine lawn and flowers, shade trees, close to car and school; $5250, $2000 down, $30 month; this home is worth $6000. 1 blk. E. MOLID.

FOR SALE—$2100. Easy terms, 5-room cottage, corner lot, fruit trees, good location, well located on paved highway. See this, LE DUC & MITCHELL, Industrial st., E. Inglewood. Phone 54.

Lynwood.

FOR SALE—Pull acres and 10x17 acres of land, 1 block from Long Beach blvd. $1000 to $1200. 211 Long Beach blvd.

TO LET—Furnished 3-room cottage; close in; immediate possession; $47 per month. 247 E. 7TH ST., Phone 97.

Ramona Acres.

FOR SALE—1 acre, equipped chicken ranch, 5-room house, double fence. 1723 Whittier st., L. A.

San Gabriel.

FOR SALE—4½ acres, on blvd. Boulevard, to close estate. 2126...

San Nuys.

FOR SALE—10 acres, close to Van Nuys and Van Nuys; $250 an acre; $50 cash, balance 6 years. Call at office for map; market price.
FRED A. KELLOGG,
203 Sherman Way, Van Nuys or Telephone 141.

...PROPERTY—Miscel.

...Wanted.

BEACH PROPERTY—For Sale.

Balboa.

FOR SALE—My home, 5 rooms, sun parlor, furnished, Balboa Island, on bay front corner lot, 60x130. BOX 110, Balboa.

Hermosa Beach.

FOR SALE—Act now, this opportunity is never once again; beautiful corner lot, 50x150, in most beautiful part of the original Hermosa Beach; cash or terms. Call Clyde Phone 2-0-9-3-0-3-0, or enquire at 1126 OCEAN FRONT, near Pier, Hermosa Beach.

TO LET—Completely furnished home of 5 rooms; completely furnished flat of 3 rooms; 2 lots, 50 feet each; all for sale; terms. Want to trade for Los Angeles property. FRED W. KARR, 2nd and Hermosa ave., Hermosa Beach.

FOR SALE—Five furnished 4-room flats, $3500. 424 PALM DR. Keys if desired to rent them. Owner must sell.

Wanted.

TO LET—"La Vonya," Bungalows and cottages, under new management and completely furnished. Formerly East End Cottages. MRS. E. MARKS, East Newport, Cal.

Venice and Ocean Park.

FOR SALE—By owner, a beach home, 5 rooms, modern, 2 blocks from car. 1 block from Pier. 217 Rose ave., Venice.

FOR SALE—A new 5-room bungalow, with all improvements, $3500. 1 ROLL CANAL, Venice.

COUNTRY PROPTY—For Sale.

FOR SALE—$250 acre of walnuts, 10 years old, $350; party must take auto; I am leaving for San Francisco and must get home; this is not real estate, but a snap; don't write, but come and get busy. 1 ROLL CANAL, Venice.

FOR SALE—40 acres, 30 miles south of Los Angeles, 10 acres fully developed, 10 acres fully set to walnuts, 10 acres fully set to deciduous fruits, 10 acres fully set to alfalfa; all kinds of fruit; 6-room house, barn, chicken houses, etc.; $12,500, $3000 cash, balance 6 per cent. Address P. O. box 1, Florence, Cal.

FOR SALE—40 acres, 60 miles south of Los Angeles, 30 acres in bearing walnuts, 10 acres in alfalfa, 10 acres in deciduous fruits; all kinds of fruit for family use; 6-room house, barn, chicken houses, etc.; $12,500, $3000 cash, balance 6 per cent. Address P. O. box 1, Florence, Cal.

Beverly Hills.

FOR SALE—
BEVERLY BARGAINS
WE HAVE IT.

DEALING EXCLUSIVELY IN BEVERLY HILLS AND VICINITY WE FIND THE BIG BARGAINS.

SAVE MONEY BY STERING IN BEVERLY HILLS REALTY CO.
S. W. cor. Beverly Dr. and Burton Way.

Eagle Rock.

FOR SALE—5-ROOM BUNGALOW for two lots, near school, 5 cent car line. N. DOUGLAS AVE., Eagle Rock Terrace.

Huntington Park.

FOR SALE—
FOR
HUNTINGTON PARK
AND
WALNUT PARK PROPERTY.
20 years' experience in this section enables me to serve you to your best advantage; see me before you buy or dispose of your property in this ideal home section.
ROBERT E. LOWE,
131 S. PACIFIC BLVD.
Rent option Park Place home.

FOR SALE—Modern 5-room bungalow, Huntington Park; one block north of Slauson; lot 57x150; surrounded by fine homes; lawn in front; lots of fine ornamental and shade trees; grapes, new honeysuckle arbors; orange, lemon and peach trees; garage; tankless; cabinets; all full bearing; substantial modern house; gray stone mantel; cement basement; garage, 4 very desirable rooms for rent. $6650. PHONE 286544.

Inglewood.

FOR SALE—New 5-room bungalow, hot water heat, hardwood floors throughout, tile bath, garage, cement walks and driveway, fine lawn and flowers, shade trees, close to car and school; $5250, $2000 down, $30 month; this home is worth $6000. 1 blk. E. MOLID.

FOR SALE—$2100. Easy terms, 5-room cottage, corner lot, fruit trees, good location, well located on paved highway. See this, LE DUC & MITCHELL, Industrial st., E. Inglewood. Phone 54.

Lynwood.

FOR SALE—Pull acres and 10x17 acres of land, 1 block from Long Beach blvd. $1000 to $1200. 211 Long Beach blvd.

TO LET—Furnished 3-room cottage; close in; immediate possession; $47 per month. 247 E. 7TH ST., Phone 97.

Ramona Acres.

FOR SALE—1 acre, equipped chicken ranch, 5-room house, double fence. 1723 Whittier st., L. A.

San Gabriel.

FOR SALE—4½ acres, on blvd. Boulevard, to close estate. 2126...

San Nuys.

FOR SALE—10 acres, close to Van Nuys and Van Nuys; $250 an acre; $50 cash, balance 6 years. Call at office for map; market price.
FRED A. KELLOGG,
203 Sherman Way, Van Nuys or Telephone 141.

...PROPERTY—Miscel.

...Wanted.

BEACH PROPERTY—For Sale.

Balboa.

FOR SALE—My home, 5 rooms, sun parlor, furnished, Balboa Island, on bay front corner lot, 60x130. BOX 110, Balboa.

Hermosa Beach.

FOR SALE—Act now, this opportunity is never once again; beautiful corner lot, 50x150, in most beautiful part of the original Hermosa Beach; cash or terms. Call Clyde Phone 2-0-9-3-0-3-0, or enquire at 1126 OCEAN FRONT, near Pier, Hermosa Beach.

TO LET—Completely furnished home of 5 rooms; completely furnished flat of 3 rooms; 2 lots, 50 feet each; all for sale; terms. Want to trade for Los Angeles property. FRED W. KARR, 2nd and Hermosa ave., Hermosa Beach.

FOR SALE—Five furnished 4-room flats, $3500. 424 PALM DR. Keys if desired to rent them. Owner must sell.

Wanted.

TO LET—"La Vonya," Bungalows and cottages, under new management and completely furnished. Formerly East End Cottages. MRS. E. MARKS, East Newport, Cal.

Venice and Ocean Park.

FOR SALE—By owner, a beach home, 5 rooms, modern, 2 blocks from car. 1 block from Pier. 217 Rose ave., Venice.

FOR SALE—A new 5-room bungalow, with all improvements, $3500. 1 ROLL CANAL, Venice.

COUNTRY PROPTY—For Sale.

FOR SALE—$250 acre of walnuts, 10 years old, $350; party must take auto; I am leaving for San Francisco and must get home; this is not real estate, but a snap; don't write, but come and get busy. 1 ROLL CANAL, Venice.

FOR SALE—40 acres, 30 miles south of Los Angeles, 10 acres in bearing walnuts, 10 acres in alfalfa, 10 acres in deciduous fruits; all kinds of fruit for family use; 6-room house, barn, chicken houses, etc.; $12,500, $3000 cash, balance 6 per cent. Address P. O. box 1, Florence, Cal.

FOR SALE—40 acres, 60 miles south of Los Angeles, 30 acres in bearing walnuts, 10 acres in alfalfa, 10 acres in deciduous fruits; all kinds of fruit for family use; 6-room house, barn, chicken houses, etc.; $12,500, $3000 cash, balance 6 per cent. Address P. O. box 1, Florence, Cal.

OIL PROFIT—For Sale.

...DRAW FAMOUS STOCK RANCH.

...ed, 160 acres, finest sandy ...alfalfa, as good as the ...ed; 40 acres in bearing ...ranges, apricots, peaches, ...dairy ranch owned ...Also, money ...Box 1, Herald.

...ranch; the Palmdale ...actual income for the last ...$4500; cash $1000, balance ...MORTON CO., Complete...

...ome in any locality of Riverside; ...ranches, or business property, ...Box 1, Herald.

...Hollywood beach ...ed, 2 lots, 50 ft. ...Price $7500. ...Box 1, Herald.

...ranch, 10 ...Price $2500; ...Box 1, Herald.

...ranch, 10 acres,

WHAT'S DOING TODAY.

Nebraska State Society, picnic, Bixby Park, Long Beach; speakers, William J. Bryan, Mayor Cryer and W. H. (Billy) Thompson.

Massachusetts State Society, picnic, Sycamore Grove, in celebration of anniversary of landing of Pilgrim Fathers; program, 2 p.m.

City Club, luncheon, noon, Chapman Building; address, "Should Teachers Participate in Public School Administration?" President Willis T. Newton of the Los Angeles High School Teachers' Association, affirmative; Maj. A. J. Copp, jr., negative.

Women's Auxiliary of Victory Post, No. 54, American Legion, meeting, 2 p.m., at residence of Mrs. Carolyn Insley, 1232 West Fifth street.

Old-fashioned Spanish barbecue at Marian, 6 p.m.; under auspices Marian Chamber of Commerce.

Children's night at "Pilgrimage Play," El Camino Real Theater, Cahuenga and Highland avenues.

Los Angeles Theater Managers' Association, shuffle party and dance, tonight, Cinderella Roof, Fifth and Olive streets.

Canadian Maple Leaf Club, entertainment and dance, Gamut clubhouse, 1044 South Hope street.

Stamper's Grove (Ill.) residents, picnic, Lincoln Park, 2 p.m.

County employees' picnic at Eagle Rock Park.

AMUSEMENTS.

Broadway—"Miracles of the Jungle."
Hippodrome—"Pirates' Island."
Alhambra—"Among Those Present."
Garrick—"Too Much Speed."
Morosco—"Lombardi, Ltd."
Hippodrome—"Closed Doors" and vaudeville.
California—"A Wise Fool."
Mason—"Shoulder Arms" and "Haunted Spooks."
Clune's—"Keeping Up With Lizzie."
Pantages—Vaudeville.
Pantages Broadway—Albright's Broadway Follies.
Orpheum—Vaudeville.
Philharmonic—"Way Down East."
El Capitan Rest, Hollywood—Pilgrimage Play (Life of Christ.)
Majestic—"Peter."
Mission—"The Four Horsemen of the Apocalypse."
Morosco—"Tailor-Made Man."
Grauman's Rialto—"The Whistle."
Tally's—"Lavender and old Lace."
Grauman's—"Cary to Marry."
Washington Park—Baseball.

THE CITY AND ENVIRONS.

On Christian Science.

"Spirit" is announced as the lesson-subject for tomorrow by the twelve Christian Science churches and two societies which conduct services at 11 a.m. Sundays. There will be evening services in First, Second, Third, Fifth, Sixth, Ninth and Thirteenth churches.

Barbecue at Marian.

An old-fashioned Spanish barbecue will be held today at 6 p.m. at Marian by the Marian Chamber of Commerce, H. J. Whitley and other property owners to celebrate the illumination of the ornamental system of electroliers on Sherman Way through the new town.

Farewell Concert.

The Whitney Boys' Chorus will give its farewell concert at 3 p.m. tomorrow at the Philharmonic Auditorium. The boys will leave Monday for San Francisco. No admission will be charged but a special offering will be taken.

To Plan City Picnic.

Heads of all the city departments have been notified of a meeting Monday at 3 p.m. in the Council chamber for the purpose of making arrangements for the annual picnic of the city employees. A letter asking co-operation was sent out yesterday over the signatures of Mayor Cryer and President Criswell of the City Council.

On School Administration.

"Teacher Participation in Public School Administration" will be the subject of a debate at the City Club's noon meeting today. Willis T. Newton, president of the Los Angeles High School Teachers' Association, will take the affirmative of the question, and Maj. A. J. Copp, jr., former member of the Board of Education, will speak on the negative of the subject.

Will Present Pin.

The Women's Auxiliary of Victory Post, No. 54, American Legion, will meet at 3 p.m. today at the residence of Mrs. Carolyn Insley, 1232 West Fifth street, where Mrs. Kenneth B. Wallace will be presented with a pin of the auxiliary with a diamond set in the gold star. Mrs. Wallace lost a son in the war. She formerly was president of the auxiliary. The presentation will be made by Mrs. Dana S. O'Brien, also a gold star member, having lost her husband in the war.

MONTANA BANKERS WARNED BY LOWDEN.

FORMER ILLINOIS GOVERNOR TELLS OF NATION'S DRIFT TOWARD SOVIETISM.

[BY A. P. NIGHT WIRE.]

HELENA (Mont.) Aug. 5.—John R. Drum of San Francisco and Frank O. Lowden of Illinois, were the principal speakers before the opening sessions today of the Montana Bankers' Association.

The former Governor of Illinois warned the financiers of a drift toward sovietism in this country and Mr. Drum, president of the American Bankers' Association, told the convention that the absorption of our excess production in foreign markets is essential to prosperity at home.

Mr. Lowden charged that Federal aid is the bridge through which the bureaucrats at Washington obtain from the States new authority and is the basis of propaganda designed to extend the power of these Federal agencies into new fields.

Mr. Lowden advocated a reduction in governmental expenditures and declared if the increase of public offices continues at the present rate "before long there will be two classes, the minority of officeholders, and the class that has to support them. From that condition to the soviet form of government is but a single step," he said.

Mr. Drum declared that America, the great creditor nation of the world, must invest in foreign countries so as to help to create in them that productive ability without which they never can absorb the goods we produce. He took up the Edge Act, which he explained in detail. He called it the solution of our trade differences. He asserted that foreign trade is a national, not a sectional problem, and that until it is solved no nation will have real prosperity.

Catholic Gets Irish Post.

[BY CABLE—EXCLUSIVE DISPATCH.]

LONDON, Aug. 5.—Denis Henry, K. C., Attorney-General for Ireland, has been appointed First Lord Chief Justice of Northern Ireland. The new chief justice is a Roman Catholic.

BUSINESS BREVITIES.

[Advertisement.]

Why wait for rainy weather to recover that roof, big or little? Call Broadway 784. Contract Department, Weaver Roof Company, for prompt report and estimate. 339 East Second street.

The Times Branch Office, 619 S. Spring street. Advertisements and subscriptions taken. Telephone Pico 7008, 10391.

C. D. Breeze, Atty., Las Vegas, Nev.

[Advertisement.]

Sallie at the Markets

Household Needs and Sallie's Helpful Hints for Saturday Shoppers

A SUNDAY IN AUGUST.
CHILLED SEEDLESS GRAPES FROM YOUNG'S
CORN FLAKES WITH L. A. CREAM
ENGLISH MUTTON CHOPS—YOUNG'S
FRENCH TOAST, BEAR BREAD
COFFEE—JEVNE'S

DINNER.
Grape Fruit Cocktail
ROAST DUCK—YOUNG'S
Lima Beans and Corn Apple Sauce Mashed Potatoes
PINEAPPLE AND CUCUMBER SALAD—JEVNE'S MAYONNAISE
HUGHES'S FRESH PEACH ICE CREAM
ORIENTAL CAKE FROM THE ELITE
BLACK COFFEE—JEVNE'S

SUNDAY-NIGHT LUNCH.
RAVIOLI WITH CHICKEN SAUCE—VIGNOLO-GIOCOMINO
L. A. CREAMERY COTTAGE CHEESE
TOASTED CHEESE SANDWICHES MADE WITH BEAR BREAD
WATERMELON FROM YOUNG'S
MIXED CAKES FROM THE ELITE
ICED COFFEE—JEVNE'S

Have you surmised what my secret, which I refered to last week, was about? The New Mueller Sink combination, of course. There was a picture of it too, which showed you how convenient it was and how little room it takes up. That little hose is oh, so useful. Sprinkle the clothes on the drain board. The spray wets them evenly. Give the vegetables a shower bath, rinse the dishes after they have been washed and placed on the drain, with scalding water, for from this new sink combination may come hot, cold or tepid water, as you please. The beautiful thing about it is that it is a Mueller, nationally advertised product, and you can't go wrong when you buy what they make. Shinn-Holtz-Lyon Co., are the distributors, 1600 Santa Fe ave. Phone 60574.

We all just naturally crave refreshments of a decidedly cold temperature during this unusual season of intense heat. When your mind conjures up visions of a crystal pitcher or punch bowl filled with a tinkling beverage made from Arrowhead syrups, which are made of real fine fruit flavors, why don't make it a reality? Buy any of the numerous Arrowhead syrups and then add to your order a case or so of Dr. Swest's famed root beer, which will be delivered to you at the same time by calling the Arrowhead Syrup Co., South 381.

When washing keep a stiff vegetable brush handy to use on dirty neckbands, wristbands.

Oh, Lady, Lady! why are you allowing your lovely hardwood floors to lose the attractive new look which has always appealed to you so strongly? You don't mean to tell me that you didn't know about The Acme Cleaners, do you? Lawsy me, there's a concern who specializes in cleaning, waxing and repolishing any floors, no matter what their condition. Hush! they also do housecleaning to perfection. Pico 1608 is the phone number.

Is there a single reader of these columns who does not know the shop of F. Suie One, 510 N. Los Angeles street, where they may buy everything for the home to make it beautiful? The Chinese influence prevails today in decorations, so let me impart the news just received that F. Suie One is to receive very shortly a new shipment of furniture you will go into raptures over. Suppose today after finishing your marketing you steal an hour or two to visit this all-alluring spot, there to revel in the treasures displayed, some of which of a certainty you will make your own.

The Green Mill Gardens are right there when it comes to original ideas for amusing the public and giving the "different" in unique entertaining. From the very start The Green Mill has fascinated all of us—unusually, so—shall we call it "refreshing in its departure from anything of the kind we have ever had?"

Now, what do you think? Every Thursday evening, beginning next week, will be aviation night. Prominent Army and Navy aviators will be present—many dinner parties will be arranged by them. Furthermore, Emory Rogers will give away fourteen complimentary rides at Rogers field this same evening. It's going to be ever so gay and the dinners prepared by the famous chef, Loue Cooney, make the affair a real gala event, so don't miss it, whatever you do.

The Crown Laundry will soon become the source of much pleasure to you once you begin to send your clothes to them—those fine linens which you hardly trust yourself to wash are beautifully laundered by The Crown. Sheets, pillow slips, blankets, even rugs, all down to the sheerest bits of lingerie, are given the greatest care in every way and are returned to you in snowy whiteness. And they even replace buttons and mend and darn. The Crown is an institution—an inspection of it would be an education to the visitor thereof.

Have you noticed that an almost nation-wide effort is being made by the physicians in an attempt to increase the daily drinking of milk. What it does for people of every age has been proved in the past, but, lest we forget, suppose we think back upon the times we have found it put us on our feet again, as it were. Follow out the new resolution to use more milk by calling up the L. A. Creamery and having them leave at least one additional quart a day. Their cream and milk is sanitarily bottled, rich, in food value and satisfactory in every way.

Most of us expect to find ourselves suffering with a great thirst in hot weather. But, what of it? When you can make a delightfully refreshing drink with Cream-O-Malt, the thirst is quite worth while for the pleasure of quenching it with this pet brew is great, be assured. The Cleo Koe Coffee Co., 814 W. 5th, sells Cream-O-Malt, and one of the most important calls you have on your program for today's shopping is at their store. Am I not right?

There will be more time for your housekeeping if you will engage Miss Evans, 124 N. Bixel avenue, to keep your clothes in repair—up to the moment in style—and permit her to make from your favorite patterns the simple little garments we all so much desire. Call Broadway 856.

For your French or Italian dinners you will need the kind of macaroni Vignolo-Giacomino Co. of 177 N. Spring St. import. They have a store in which you will find the finest imported goods in the city. Roquefort Cheese, Italian Salame, Anchovies in olive oil, Imported Tuna, Piementos morones from Spain, French and Italian Mushrooms dried or in olive oil, vinegar or fungheito, are just a few of their importations. Pico 140 and 12511 are their phone numbers.

In making a white cake, substitute two egg whites for a yolk.

Do you know, I think it would be a splendid idea if you all would clean your own shoes with Angelus Polishes? Think of the money you can save; then, too, you are preserving the life of the shoes as well. Angelus products are made for all kinds of leather and canvas, also. There is Angelus Glossy for white glazed kid; Angelus Cosmopolitan for buck and nubuck; Angelus Arctic for white canvas. Then they make powders in all shades for suede slippers as well as Lustre cream for colored kid shoes. Buy Angelus products at any of the better shoe or department stores.

Your fur coat and heavy blankets —did you put them away? If not don't delay another day. Brush them first, then spray them well with Anti-Pest. 'Tis a remarkable new discovery for moths, ants and other insects, regarding the name of which you may use your own imagination. Anti-Pest will not injure the most delicate fabric, and really, as a moth-proof spray and a ridder of ants has no equal. Call 64843—Horace Wall, the address is 720 W. 9th

"The china you are admiring I bought at a sale at The Great Western Glass Company's combined factory and store, 341 W. 4th St., and I am so proud of my purchase that I want to tell all my friends about it!" Then Katinka showed me the glassware purchased from the same store, which would convince anyone that they have the biggest bargains imaginable.

Think how lovely it would be to have a delicious home-cooked dinner served on the spacious, cool porch of a palatial home called Eagle Rock Lodge. Phone Garvanza 492.

August, and the children's school sewing to do. Are you prepared, by that I mean have you a "New Home," the electric (or otherwise) sewing machine which you may have demonstrated to you any day of the week at The Eastern Outfitting Co. When I was in this week past, I overheard one woman say to another, who evidently was contemplating buying one: "Well, a New Home has made the making of new clothes for the various members of my family from my big John down to my little Johnnie a pleasure, where once I certainly dreaded it." After having the efficiency of the New Home shown me, and being told that one could buy this machine on easy terms to suit the customer, I resolved to tell my friends all about it and suggest that they stop in The Eastern Outfitting Co., 620-626 S. Main if possible this morning.

Try using a long-handled oiled mop for cleaning your car.

Of course, you can keep your sink so that water never stops up in it. It is as simple as A. B. C. A can of Pronto from your grocer will "turn the trick" as they say. Shake it down drain pipes and "such like" and the chances are you will find yourself emiting little shrieks of joy to find that the annoyance you doubtlessly have had to contend with for ever so long has been dispersed with, thank you. Try Pronto and see what you think of it.

Vacation days for the little people are almost over. If you promised them a party it would be a shame to disappoint them, wouldn't it? After all, the trouble is only in the contemplation for if you give them Hughes Ice Cream they are the happiest little souls in the world, and you know it—for somehow or other Hughes does make a hit with us all, n'est ce pas? Perhaps it is because we love the rich creaminess of it. The "really" and "truly" fruit flavors, which Hughes Ice Cream possesses—Whatever it is, there is no denying it's the popular desert in my family. So easy to make yourself popular with the tout ensemble when you serve it for desert. Mrs. Visitor or New Resident try it, we old dwellers have been convinced.

I was stopped on the street a fortnight ago by a very enthusiastic user of Bear Bread and what she said about the merits of this rather new 'staff of life" would fill a book. She praised the beautiful brownness of it to begin with, then went on down the list which included right proportions, materials used and ended up by saying it most assuredly is "the bread that made mother stop baking," for said she, "Bear Bread exactly fills my ideas of what bread should be." Try a loaf and see how great your enthusiasm is.

It is even now hard to realize that we are able to buy Castruccio Bros.' Brand of pure Virgin Olive Oil, which of course is imported from Italy. The can is quickly recognized by the Red Cross in the center of the Red and Gold can, then at the bottom is the name Vignolo-Giacomino, the distributors here in Los Angeles, 177 North Spring is their address. Phone numbers being Pico 130 and 12511. It will be a pleasure for them to promptly deliver any amount can to you if your grocer hasn't any on hand.

Lichtenbergs Floral Shop now at 913 West Seventh are, as usual, displaying such lovely flowers. Remember the friend who is ill or perhaps about to go away, with roses from Lichtenberg's.

Lichtenberg's Floral Shop now has a new home it may be well be proud of—913 West Seventh is the address and the flowers being shown seem to take on a greater pride from the surroundings and in consequence appear to be handsomer than ever. Whenever you want something particularly nice, order from Lichtenberg's.

When brown stock is needed and none is handy, dissolve a little meat extract in water and use instead.

Will your dinner be a success, or won't it? Can you trust the butcher to send a tender steak or chicken or roast? Yes—and again if you ordered from any of Young's Markets or stalls. And as the meat course sort of settles the question whether your dinner or luncheon party was a success make sure beforehand by going to Young's and settling the problem there and then.

The Yellow Taxi has almost become a necessity. You will know what a life-saver they are when you have some unexpected shopping to do and find all you have to do is call "Peerless 2," and in no time at all a shining yellow, spotlessly clean car awaits your pleasure. It is marvelous the shopping you can do for a dollar. You see The Yellow's rates are extremely reasonable.

There are two purchases you will want to make this coming week at Mowers Hardware Co., 923 West Seventh street. One is a Gedwin Icpless Refrigerator which cost but $5. Think of it, and your only expense is the small original cost. You see there is no upkeep. The other purchase is a "Water Baby" which is attached to the faucet and beats eggs, cream and salad dressing, sharpens knives, polishes silver and is a splendid kitchen device.

When in doubt of where to order your cakes play safe and go to The Elite. Variety with them is "The spice of Life" and with you, a solution of the question "What kind shall I buy," for there are heaps and heaps of different cakes. Big, medium and small—and all equally good. Why just telling you about them fairly makes my mouth water for a piece this very moment! On Flower between Sixth and Seventh is their shop—You can't miss it.

Can you not picture how much more pleasure you may derive from an all-day picnic, beach party or motor trip on which you take a "Vacuum Freezer"? You may buy it at the Western Hardware and Arms Co. No churning, no bother; just fill her up with ice and when you reach your destination the finest ice cream imaginable is your reward. The address is 518 S. Main and their prices are unusually reasonable.

Can you not rise to better things, though the hour be most dreadfully early, when the compelling odor of coffee brings an invitation so tantalizing in its appeal that we dare not take another "forty winks," but hopping cheerfully—think of it—out of bed one is wont to remark, "That Jevne's coffee without a doubt, and I'll run no risk of losing a second cup, by being late for breakfast." 'Tis the same at luncheon and dinner—Jevne's coffee is always satisfactory and dependable. As all the better grocers keep well stocked you will have no difficulty procuring any amount.

Haven't you known many homes in which a dinner was conspicuous because of the absence of a salad? In the old days salad dressings were a task to make. Many housewives, even though considered good cooks, were afraid to attempt an oil mayonnaise which was infinitely more tasty than the boiled dressing, consequently salads were nonexistent. Ah, but today we have Jevne's mayonnaise which turns our simple dinner into a regular feast, for we buy a lovely head of lettuce for a mere trifle in Los Angeles, get out the Jevne's mayonnaise and add some cream or oil, or both, perhaps in addition chopped pickles and olives, with the result that the salad course takes the lead over all others and to Jevne's we tender a vote of thanks. Their mayonnaise deserves all the praise they receive, which is considerable.

To clean windows use powdered washing blue and liquid ammonia, mixed well together. Put a little of the mixture on a piece of rag, then polish the windows. It will make them very bright.

Cottage cheese made by the Los Angeles Creamery Company contains ever so much nourishment. I can't think of any more ideal luncheon dish than this same L. A. Cottage Cheese mixed with cream and a little chopped green pepper and onion. This mixture for a sandwich filling is unusual; you will love it. A carton of cottage cheese possesses as much protein as a pound of beefsteak, and think how inexpensive it is! For the children's lunch it's ideal, and for Sunday-night supper you will find cottage cheese particularly admirable to serve. Make bread and butter sandwiches to go with it—a sweet besides, and your menu is complete. Try it, and see how popular it proves!

"The Exclusive Specialty House for Feminine Apparel" Garments of Style, Quality, Popular Prices

Myer Siegel & Co.

443-445-447 Broadway

Store Closed All Day Today

Each day in our

August Clearance Sale

we have set apart a

Great Special

in addition to

Appreciable Reductions on Distinctive Apparel

for

Women, Small Women and Misses

Watch for First Day's Special

FREE AUTO PARK: Ask the doorman.

Garments of Style, Quality, Popular Prices
"The Exclusive Specialty House for Feminine Apparel"

The Perfect Salt at Last

Morton's Salt is guaranteed to be Free-Running at all times. The aluminum pouring spout is most convenient.

Morton's Salt contains only perfect cube-crystals with full strength and excellent flavor. There is no dust nor powder.

Order Morton's Salt Today

SUBSCRIBE TO THE

CHRONICLE

San Francisco's Leading DAILY AND SUNDAY PAPER

You cannot afford to overlook its special Sunday features, which teem with interest.

Subscription and advertising rates given upon application to the Los Angeles representative of the Chronicle—

LOUIS BAAR
303-304 Henne Bldg.
Pico 3263

Make your face a business asset. Don't be turned down because of a poor skin when Resinol Soap and Ointment can be obtained at little cost from any druggist and usually clear away eczema, rashes, etc., quickly and easily.

Trial free. Dept. 7-T, Resinol, Baltimore, Md.

Resinol

Neuralgic Aches Rheumatic Pains

Those sudden, agonizing pains will be quickly and surely relieved by a free application of Sloan's Liniment.

A tingling sensation of warmth, caused by renewed circulation in the congested parts, will at once be noticed, followed by grateful relief.

Sloan's Liniment was made purposely to fight pain.

Sloan's Liniment (Pain's enemy)

During sickness check its spread

Protect the rest of the family by using a disinfectant which is 4½ times stronger than the U. S. Public Health Service Standard. Use it in the sickroom for washing the things the patient uses.

For personal hygiene
—cuts, wounds, douches—Sylpho-Nathol is invaluable.

Drug and dept. stores. Four sizes—15c to $1.25. The Sylpho-Nathol Co., Boston.

Sylpho-Nathol
Destroys germ life

CHICHESTER S PILLS
THE DIAMOND BRAND.
Ladies! Ask your Druggist for Chi-ches-ter S Diamond Brand Pills in Red and Gold metallic boxes, sealed with Blue Ribbon. Take no other. Buy of your Druggist. Ask for CHI-CHES-TER S DIAMOND BRAND PILLS, for 25 years known as Best, Safest, Always Reliable
SOLD BY DRUGGISTS EVERYWHERE

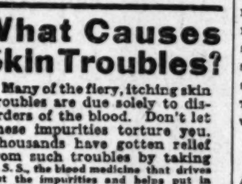

DENTISTS WANTED

Two High-Class Operators AT ONCE

Salaries up to One Hundred Fifty Per Week

NO NIGHT WORK

Call, Wire or Phone.

DR. FAIRFIELD
536 SO. BROADWAY
Phone 65560

What Causes Skin Troubles?

Many of the fiery, itching skin troubles are due solely to disorders of the blood. Don't let these impurities torture you. Thousands have gotten relief from such troubles by taking S. S. S., the blood medicine that drives out the impurities and helps put in the healthy red blood corpuscles.

For Special Booklet or for individual advice, without charge, write Chief Medical Advisor, S.S.S. Co., Dept 413, Atlanta, Ga. Get S. S. S. at your druggist.

S.S.S.

The Standard Blood Purifier

Your WATCH

Repaired for Am. Watches only. $1.50

Our Reason

Every watch we repair adds another satisfied customer to our list of thousands. Work guaranteed two years.

MAGNOLIA JEWELRY CO.

Elgin and Waltham WATCHES Gold Filled Cases Our Price.... $10

619 S. Spring Street

Bring this Ad with you.

"UZA" FOR YOUR HAIR

"Uza" Hair Remedy positively removes dandruff, grows new hair, restores color and beauty to gray and faded hair. Ask your druggist. Always in stock at the OWL, SUN AND AMERICAN DRUG STORES, Los Angeles, Pasadena, Venice and Long Beach.

New Stomachs for Old
Eat What You Like and Be Happy

F. E. CHAMBERLAIN, New Zealand Herbalist, 552 West Eighth St. Hours: 9 to 5; Saturday, 9 to 6. Twenty-one years in Los Angeles.

THE WEATHER
(Official Report.)

LOCAL OFFICE, U. S. WEATHER BUREAU, Los Angeles, Aug. 5.—[Reported by H. S. Hersey, Meteorologist.] At 5 o'clock a.m. the barometer registered 30.00; at 5 p.m., 29.91. Thermometer for the corresponding hours showed 61 deg. and 72 deg. Relative humidity, 5 a.m., 97 per cent; 5 p.m., 68 per cent. Wind, 5 a.m., northwest, velocity 9 miles; 5 p.m., west, velocity 9 miles. Temperatures, highest, 80 deg.; lowest, 60 deg. Barometer reduced to sea level.

WEATHER CONDITIONS.—Light local showers occurred yesterday at a few stations in the Missouri and Middle Mississippi valleys and in Northern Arizona, but fair weather prevailed generally in other portions of the country. In Southern California fair weather was experienced Thursday, and clear weather was reported generally yesterday morning, except near the coast, where it was foggy. Fair weather will continue in this vicinity today, with probably fog or clouds this morning.

SUN, MOON AND TIDES.—Los Angeles, August 6, sun rises 5:09 a.m., sets 6:49 p.m. Moon rises 8:27 a.m., sets 8:48 p.m. Los Angeles Harbor, August 6, high tides, 11:19 a.m. and 11:17 p.m.; low tides, 5:58 a.m. and 5:19 p.m.

ORCHARD REPORTS.—Minimum and maximum temperatures from the orchards, reported yesterday to the Los Angeles office of the U. S. Weather Bureau, were as follows:

Stations	Max.	Min.
Claremont	100	72
Los Angeles Harbor	72	62
Mt. Wilson	90	67
Pasadena	96	66
Pomona	99	64
Redlands	97	62
Riverside	99	64
Santa Barbara	78	56
San Bernardino	97	64
Santa Ana	96	66
Newport Harbor	77	66

LOCAL FORECAST.

For Los Angeles and vicinity: Fair Saturday, except foggy near the coast in the morning.

STATE FORECAST.

SAN FRANCISCO, Aug. 5.—Weather forecast: San Francisco, Oakland and vicinity: Fair Saturday, except foggy in the morning; moderate westerly winds.

Southern California: Fair Saturday, except foggy near the coast in the morning; moderate westerly winds.

Sacramento Valley: Fair Saturday; moderate southerly winds.

Santa Clara and San Joaquin valleys: Fair Saturday; light northwesterly winds.

ARIZONA FORECAST.

WASHINGTON, Aug. 5.—Forecast for Arizona: Generally fair in southwest, unsettled in north and east portion, Saturday; probably with showers, cooler, in northeast portion; generally fair Sunday.

COLORADO RIVER.

YUMA (Ariz.) Aug. 5.—[Exclusive Dispatch from the U. S. Reclamation Service.] Gauge height Colorado River, 21.9 feet. Discharge, Thursday, 50,000 cubic feet; Friday, 45,000 cubic feet.

TEMPERATURES.

	Max.	Min.		Max.	Min.
Abilene	102	70	Oklahoma	100	71
Boise	98	50	Phoenix	102	78
Boston	78	64	Pittsburg	80	68
Buffalo	80	66	Portland, Or.	82	56
Chicago	80	72	Rapid City	74	56
Denver	86	62	Red Bluff	104	58
Des Moines	80	66	Roseburg	88	50
Dodge City	94	68	Roswell	98	62
Eureka	68	50	St. Louis	94	72
Flagstaff	76	58	Minneapolis		
Fresno	104	70	St. Paul	84	62
Galveston	88	80	Sacramento	100	62
Havre	68	50	Salt Lake City	88	68
Helena	78	54	San Diego	78	68
Huron	78	58	San Francisco	68	54
Independence	98	62	S. Lois Obispo	78	54
Kansas City	78	68	Seattle	74	52
Knoxville	82	70	Spokane	82	54
Los Angeles	80	64	Tampa	90	76
Memphis	86	74	Tonopah	92	68
Modena	94	58	Washington	78	60
Needles	114	80	Winnemucca	92	54
New Orleans	94	74	Winnipeg	74	52
New York	78	64	Yuma	104	83
North Head	58	52			

VITAL RECORD.

MARRIAGE LICENSES.

The following marriage licenses were issued yesterday. Name and age given.

ACUNA—PEREA, Alex A. Acuna, 29; Manuela Perea 28.

BAILEY—MARTINEZ, Arthur Bailey, 54; Chona M. Sterling, 22.

BRANDIE—BROWN, Fred Brandie, 28; Mary Brown, 25.

BUSH—YOUNG, Edward C. Bush, 22; Geraldine L. Young, 22.

CHESTER—SANDERS, Henry E. Chester, 22; Mildred K. Sanders, 18.

CHRISTIAN — RIEFF, Harvey W. Christian, 23; Gretchen K. Rieff, 23.

CRUICKSHANK—LEDDYE, Gordon Cruickshank, jr., 21; Eva C. Leddye, 27.

GLYNN—REGAN, John F. Glynn, 23; Elizabeth M. Regan, 23.

GOLDSTEIN—EIGMAN, Benjamin Goldstein, 44; Annie Zigman, 38.

GORDON—TOWNSEND, John F. Gordon, 23; Myrtle Townsend, 21.

GORMAN — HENDERSON, Otto E. Gorman, 27; Olive M. Henderson, 23.

HARRIS—PHINEY, Clifford A. Harris, 23; Mary A. Phinney, 20.

HICKMAN — HILL, Raymond A. Hickman, 20; Helen G. Hill, 25.

HOPKINS—HILDEBRANDT, William D. Hopkins, 25; Flora B. Hildebrandt, 24.

HOUGHTON—ROOTE, William C. Houghton, 29; May F. Roote, 27.

HURT—POWERS, Glen N. Hurst, 29; Marbelle C. Powers, 25.

JOHNSON—DREW, Thomas W. Johnson, 35; Anna Drew, 34.

JOHNSON—HUTTON, John T. Johnson, 24; Josie A. Hutton, 24.

KASALA—HUMIKER, Frank Kasala, 21; Kathryn B. B. Humiker, 19.

KAY—FEALS, Fred W. Kay, 19; Irene A. Seals, 17.

LAMB—ASTRAIN, Arthur J. Lamb, 36; Myrtle D. Astrain, 33.

LAWRENCE — HARWOOD, William H. Lawrence, 38; Cora A. Harwood, 35.

LEWIS—ANDREWS, Norman V. Lewis, 60; Alice M. Andrews, 60.

McLAREN—PEARSON, Milton W. McLaren, 29; Mary O. Pearson, 24.

MEEANE—HALL, Allen S. Meeane, jr., 28; Margaret F. Hall, 22.

MURCHLAND — WATSON, Robert A. Murchland, 28; Florence A. Watson, 18.

NIELSCH—GERTSCH, Niels Nielsch, 40; Verna E. Gertsch, 28.

OBRIET—HERRICK, John H. Obrey, 23; Margaret Herrick, 20.

O'NEALL — HOGGLAND, Albert C. O'Neall, 26; Ruth A. Hoogland, 23.

POLACIO—URZUA, Tranquilino Polacio, 30; Juana Urzua, 19.

RHODES — ROUTH, Arthur Rhodes, 23; Mae E. Routh, 17.

ROSS—PRESCOTT, Lugo T. E. Ross, 22; Audrey M. Prescott, 19.

SINGH — VEGA, Kahoo Singh, 26; Juanita Vega, 18.

STRONG—STEPHENS, Ted M. Strong, 32; Helen A. Stephens, 28.

SUTTON — SINGLETON, Ralph W. Sutton, 21; Viola B. Singleton, 22.

TORRES—DE VILLARDE, Luis Torres, 26; Rafaela R. De Villarde, 24.

WILEY—AYLEE, William A. Wiley, 36; Alice L. Aylee, 35.

BIRTHS.

Names, sex, place and date of birth.

ADKINS, Mr. and Mrs. Harold, Boy, Maternity Cottage, August 3.

ALLEN, Mr. and Mrs. Walter, Daughter, 4180 Western avenue, August 3.

ANDERSON, Mr. and Mrs. Axel, Daughter, The Stork's Nest, August 1.

BERRY, Mr. and Mrs. Leo, Daughter, The Stork's Nest, August 1.

BOURG, Mr. and Mrs. Davis, Daughter, Pacific Hospital, August 1.

BRESSAN, Mr. and Mrs. Florvanto, Daughter, 941 Yale street, August 3.

CHAIMOVITZ, Mr. and Mrs. Jasper, Daughter, White Memorial Hospital, August 2.

CICLA, Mr. and Mrs. Giuseppe, Boy, 1933 Bailey street, July 30.

CONKLIN, Mr. and Mrs. Edward, Daughter, 822 South Clarence street, August 3.

CRANE, Mr. and Mrs. Edward, Daughter, Pacific Hospital, July 31.

CRONOUIZ, Mr. and Mrs. John, Boy, Methodist Hospital, August 2.

DOMASCHENZ, Mr. and Mrs. Arthur, Boy, Pacific Hospital, August 3.

ERIEG, Mr. and Mrs. Albert, Daughter, Maternity Cottage, August 3.

FISCHBECK, Mr. and Mrs. Herman, Boy, 1180 East Forty-first street, August 3.

FRIEDMAN, Mr. and Mrs. Harry, Daughter, Methodist Hospital, August 1.

GAGE, Mr. and Mrs. Fred, Boy, Angelus Hospital, August 2.

GRANT, Mr. and Mrs. Lionel, Boy, Methodist Hospital, August 3.

GREENBURG, Mr. and Mrs. Samuel, Daughter, 1223 East Sixtieth street, August 4.

HAFROT, Mr. and Mrs. Jim, Daughter, Maternity Cottage, August 2.

HERNANDEZ, Mr. and Mrs. Felipa, Boy, Los Angeles, Cal., July 29.

HIRST, Mr. and Mrs. Mark, Daughter, White Memorial Hospital, August 1.

HOFFMANN, Mr. and Mrs. Leo, Boy, The Stork's Nest, August 1.

KIRKHAM, Mr. and Mrs. Joseph, Daughter, Angelus Hospital, August 3.

LANDIS, Mr. and Mrs. Charles, Daughter, Methodist Hospital, August 4.

PACA, Mr. and Mrs. Pablo, Boy, Los Angeles Harbor, July 31.

PAULY, Mr. and Mrs. Elmer, Daughter, Pacific Hospital, August 2.

RUDDY, Mr. and Mrs. Thomas, Boy, Methodist Hospital, August 3.

SALAZAR, Mr. and Mrs. Adolfo, Boy, 647 North Broadway, July 29.

SOTO, Mr. and Mrs. Florencio, Daughter, Los Angeles Harbor, August 2.

STILLMAN, Mr. and Mrs. Henry, Boy, 927 East Fiftieth street, August 2.

SULLIVAN, Mr. and Mrs. Gerald, Daughter, 1445 Folley street, August 3.

STNORIC, Mr. and Mrs. Joseph, Boy, Methodist Hospital, August 3.

WALKER, Mr. and Mrs. Harry, Daughter, Angelus Hospital, August 4.

WILLIAMS, Mr. and Mrs. Benjamin, Boy, Maternity Cottage, August 3.

DIVORCE SUITS FILED.

BENNETT, Vera G. against Roland L.

CHAPMAN, Lillian A. against Bradford C.

CRINER, Elvin Fabis against George A.

KHARIT, Margaret against Charles.

POWLER, Eugene against Irene D.

CRAVES, Emma against Frederick.

HALTZ, Wilfred J. against Jennie.

HAWLEY, Jesse N. against Harold G.

JONES, Edith against Thomas J.

MYERS, Charles H. against Opal Viola.

DIVORCE SUITS FILED.

NAVARROT, Jeanne against Jean Emile.

NELSON, Olive K. against Charles.

PARKS, Maud M. against Horace G.

RANSOM, Dora E. against Charles T.

REMMEL, Sarah against Martin J.

SCHUSTER, Mary against Charles L.

SILVER, Jesse against Hannah L.

SMITH, Charles H. against Mary A.

TAYLOR, Thomas F. against Anna B.

TRAVIS, Rose E. against Roscoe C.

YORK, Charles B. against Rose A.

YOUNG, Rowland Grace against Annie.

NATURALIZATION PETITIONS.

Petitions for naturalization, with name, allegiance, residence and date of coming to U. S. as stated, were filed in the office of the County Clerk by Charles N. Williams, Deputy County Clerk, as follows:

Gabriel Mestanares, Italy, 1908 [illegible] October 2, 1916.

Lawrence Kapp, Austria, 818 Alpine street, [illegible] 1906.

Tarkan P. Gaston, Orkney, 1907 [illegible] May 1, 1920.

Charles Matheus, Italy, 1917 [illegible] October 27, 1902.

Charles L. Barker, England, 637 [illegible] Long Beach, [illegible] 1910.

Israel Kleinberg, Russia, 1122 Maple avenue, [illegible] February 18, 1908.

OFFICIAL DEATH LIST.

Names and places of death.

ALVAREZ, Maria, Los Angeles.

COSTER, Frank

AUGUST 6, 1921.—[PART II.

DIVORCE SUITS FILED.

NATARROT, Jeanne against Jean Baptist.
NELSON, Olivia K. against Charles.
PARKS, Maud M. against Morton G.
RANSOM, Dora F. against Rentia V.
RIMMEL, Sarah against Elmer la.
SCHUSTER, May against Charles.
SILVER, Jesse against Margaret J.
SMITH, Charles H. against Margaret.
TAYLOR, Thomas F. against Anna B.
TRAVIS, Rose E. against Rowland.
YORK, Charles D. against Anna E.
YOUNG, Rowena Grace against Joseph.

NATURALIZATION PETITIONS.

Petitions for naturalization, with names, allegiance, residence and date of coming to United States given, were filed yesterday in the office of Charles N. Williams, clerk, of the U. S. District Court, as follows:

Gabriel Mendolowe, Italy, 1906 Barnett street, October 2, 1906.
Lawrence Rogo, Austria, 818 Alpine street, September 1, 1906.
Trefon P. Canetas, Greka, 857 Mesnila street, May 1, 1920.
Giuseppe Matteson, Italy, 1617 Fairmont street, October 27, 1905.
Charles L. Hatzer, England, 527 Neptune street, Long Beach, July 24, 1912.
Daniel Kleinberg, Russia, 1129 East Twenty-second street, February 18, 1906.

OFFICIAL DEATH LIST.

Name and place of death—	Age	Dis.
ALVAREZ, Maria, Los Angeles	47	Art
COSTER, Frank, Los Angeles	67	Ang
FLENTJEN, Theodore, Los Angeles	62	Ang
FLETCHER, Burtha, Los Angeles	40	Ang
GOSS, Mrs., Los Angeles	70	Ang
KEENAN, Peter, Los Angeles	70	Ang
KNAPPMAN, Robert, Los Angeles	70	Ang
LAVENTHAL, Siegfried, Los Angeles	70	Ang
NOLAN, Roberta, Los Angeles	70	Ang
REBER, Nellie, Los Angeles	70	Ang
SYDNEY, Anna, Los Angeles	70	Ang
SMITH, A. W., Los Angeles	70	Ang
STELZER, Frances, Los Angeles	70	Ang
TRIBLE, Nancy, Los Angeles	70	Ang
VASQUES, Rosalia, Los Angeles	47	Ang
WILSON, Juanita, Los Angeles	70	Ang

DEATHS.

With Funeral Announcements.

BACON, At 6224 Eagle Rock avenue, Eagle Rock, Mary, beloved wife of Walter E. Bacon, mother of Francis I. and J. E. Bacon. Services at the Cross Funeral Home, Eagle Rock, at 2 p.m. Please omit flowers.

BERNE, In this city, August 5, 1921, Jay Berne, aged 44 years, beloved son of A. Berne and brother of Harvey F. Berne. Funeral services will be held from the chapel of South & Nelson Co., 1147 South Hope street, Saturday, August 6, at 2 p.m.

CONNORS, At the home of his parents, 420 Bellevue avenue, Maywood, Cal., August 5, 1921, Hollis G. Conner, aged 10 years, beloved son of Mr. and Mrs. Stanley Conner, brother of Miss C. and Eugene S. Conner. Funeral services today at 1 p.m. from the Methodist Church of the Pioneers, Forest Lawn Cemetery. Interment private.

FOLEY, August 5, Michael Foley, beloved husband of William, Patrick and Agnes Foley, Mrs. Alice MacHale and Mrs. Mary Rhode, a native of Ireland, aged 64 years. Funeral Monday, August 8, at 9:30 a.m. from the chapel of Cunningham & O'Connor, 1345 South Grand avenue. Solemn requiem high mass at St. Vincent's Church at 10 a.m. Interment Calvary.

GERACHTY, The funeral services of John Francis Geraghty will be held today at 2 p.m. from the funeral parlors of W. A. Ellis, 1127 Hope street. Interment Inglewood Park.

GREEN, At 1126 East Avenue 37, Eunice G. Green, beloved wife of Arthur Hay. Funeral services at the Crane funeral chapel, this day at 10 a.m.

HAY, August 5, Arthur Hay. Remains at Pierce Brothers'. Notice of funeral later.

HENDERSON, The funeral services of John Henderson will be held Sunday, August 7, at 2 p.m. from Pierce Brothers' chapel, 345 East Fifteenth street. Interment, Woodlawn Cemetery. New York City.

JONES, August 5, Mrs. Anna C. Jones, beloved wife of L. C. Jones. Funeral services will be held today at 2 p.m. from Pierce Brothers' chapel, 345 East Fifteenth street. Interment private. (Portland, Or.: Duncan, Oct. and Rochester, Cal., papers please copy.)

LEWIS, August 5, 1921, Mrs. Lydia Ann Lewis, aged 87 years, beloved wife of Joseph Lewis and loving mother of Mrs. Alice B. Grant. Funeral from the chapel of Pierce Brothers, corner Twelfth and Hope streets, this day, August 6, at 3 o'clock p.m.

MARSH, At La Habra, Friday, August 5, 1921, Ruth Clark M. Marsh of Pasadena, Cal.; survived by her husband, Dr. Marsh of Pasadena, Cal.; survived by her father, Florence Reed Marsh; one son, Reed Marsh, and daughter, Florence Marsh, and Mary Catherine Marsh, all of Pasadena. Funeral services Monday, August 8, at 3 o'clock, at the chapel of Pierce Brothers, Monrovia, conducted by the Rev. Frederick Clampett.

McCLAIN, August 5, 1921, John W. McClain, beloved husband of Dessie McClain. Funeral services, under the auspices of Hesperian Lodge No. 344, F. & A. M., at the chapel of Geo. A. Pfau, corner Twelfth and Olive streets, Monday, August 8, at 2 o'clock.

MURRIETA, At 827 South Kenmore street, Los Angeles, August 5, 1921, Mrs. Ana A. Murrieta, wife of Dr. A. J. Murrieta, U. S. Navy, and Rosary Murrieta, aged 2 years, daughter of Dr. and Mrs. A. J. Murrieta. Funeral at the residence, 827 South Kenmore street, Monday, August 8, at 9 a.m. Requiem high mass at St. Paul's Church at 9 a.m. Interment Calvary.

SMITH, August 5, 1921, beloved wife of Charles Smith and mother of Mrs. Ethel Reed of Lawndale and Mrs. R. C. McKinney, aged 61 years. Funeral services today at 2 p.m. from the chapel of Cunningham & O'Connor, 1345 South Grand avenue. Interment private. Please omit flowers.

SPANGLER, August 5, at 1127 Orange street, Mr. Katherine Spangler. Services at Pierce Brothers' Native of Indiana, aged 4 years. Funeral services at 1:30 p.m. Monday, August 8

MUSIC TO BE FEATURED.

Various Churches Plan Vocal and Instrumental Programs; Sunday Sermon Topics.

Music, always an important adjunct to worship, will be utilized extensively in the various churches tomorrow, when exceptionally appealing vocal and instrumental selections will be an outstanding feature of the program for the day's services.

REV. ERVIN CHAPMAN.
IMMANUEL PRESBYTERIAN.

Rev. Ervin Chapman, who made over 100 speeches for Lincoln's first election as President, and who was connected with the government during Lincoln's administration, will deliver his address on "Abraham Lincoln's Religion" at Immanuel Presbyterian Church tomorrow night. In the morning he will speak on "The Great and the Greater Love of the Lord."

REV. W. T. WESTON.
ST. PAUL'S PRO-CATHEDRAL.

Rev. W. T. Weston, organizing secretary of the Seamen's Church Institute, will preach at the morning service tomorrow in St. Paul's Pro-Cathedral. At the evening service Rev. C. M. Boddington will be the preacher.

BOYS' CHORUS.
TRINITY METHODIST CHURCH.

The Whitney Boys' Chorus of Portland, Or., will give a musical program at Trinity Methodist Church tomorrow evening. At the morning service Rev. R. P. Shuler will preach on "What of the Blood?"

MUSICAL PROGRAM.
FIRST CONGREGATIONAL.

Miss Edith MacDonald, of the First Congregational choir, and Miss Maude MacDonald of Columbus, O., will sing at both services at the First Congregational Church tomorrow. At the evening service Dr. Patton will speak on "The Modern Revival of an Ancient Superstition." A film, "The Faith Healer," will also be shown.

DR. W. S. MITCHELL.
FIRST METHODIST CHURCH.

Dr. W. S. Mitchell of Philadelphia will preach at both services tomorrow at the First Methodist Church, his morning subject being "The Living Use of Life," and his evening theme, "The Man Who Lost His Vision."

DR. JAMES A. FRANCIS.
FIRST BAPTIST CHURCH.

Dr. James A. Francis will preach tomorrow morning and evening at the First Baptist Church and will leave on Monday for his vacation. Baptism and the Lord's Supper will be added features at the morning service. In the evening the song service will be conducted by Robert E. Clark, director of the chorus choir.

COLLEGE PRESIDENT.
TEMPLE BAPTIST CHURCH.

"Other Men Have Toiled" will be the subject of Dr. D. J. Evans's address at the Temple Baptist Church tomorrow morning. In the evening Dr. Evans, who is the president of William Jewell College, will speak on "The Treasure Hunt."

MUSICAL PROGRAM.
CHURCH OF THE OPEN DOOR.

Mr. and Mrs. Robert Harkness of Australia and C. M. Booth, who have recently completed a successful evangelical campaign in Vancouver, will give a special musical program at both services tomorrow in the Church of the Open Door. Rev. J. F. Norris will preach.

DR. WILL A. BETTS.
UNIVERSITY METHODIST.

Dr. Will A. Betts, who has just returned from his vacation, will preach tomorrow morning at the University Methodist Church on "Impartiality." In the evening his subject will be "The Will to Do."

REV. L. O. WILLIAMS.
CHURCH OF THE PEOPLE.

Rev. L. O. Williams, pastor of the Church of the Messiah, Buffalo, N. Y., will preach at the Church of the People tomorrow morning on "The Indwelling Master." During next week Mr. Williams will conduct a series of classes in the church headquarters on the general topic of "Higher Christian Mysticism."

CHURCH NOTES.

Los Angeles pastors announce the following sermon subjects for tomorrow:

First Christian Church, Rev. B. F. Daugherty, pastor. Morning, "Alabaster Musings;" evening, no service.

St. Mark's Evangelical Lutheran Church, Rev. Jesse W. Bell, pastor. Morning, "The Power of the Grace of God;" no evening service.

Central Avenue Baptist Church, Rev. M. Grant Mahon, pastor. Morning, "The Work of Christ;" evening, "The Consummation of the Gospel."

First Methodist Episcopal Church, Rev. Willsie Martin, pastor. Morning, sermon by Rev. Roy Malcom on "Christianity and American Ideals;" evening by Dr. Malcom, "Democracy and the Christian Problem."

St. John's Episcopal Church. Morning service at 11 o'clock; Dr. Harwood Huntington officiating; no evening service.

Hollywood Christian Church, Rev. W. F. Richardson, pastor. Morning, "Why I Believe in the Bible;" evening, "The Jericho Road."

Atherton Baptist Church, Rev. George C. Wright, pastor. Morning, "The Christian Preacher;" evening, "The Christian Church."

Krotona Institute, Artemus A. Adsit, formerly president of the Superior Lyceum of Wisconsin, lecture under Theosophical Society, auspices. Morning at 8 p.m.: subject, "The Revelations of Theosophy."

First English Lutheran Church, Rev. W. S. Bollinger, pastor. Morning sermon, "Especially You," by Rev. R. H. Hover; evening, "Jeroboam," by the pastor.

St. Paul's Presbyterian Church, Rev. W. G. Mills, pastor. Morning, "The Healing of the Blind;" evening, "Kept by God."

Westlake Presbyterian Church, Rev. G. A. Briegleb, pastor. Morning, "Measuring Ages Where the World Is Young."

Knox Presbyterian Congregational Church. Morning, "The Wells of Salvation," by Rev. J. M. Shafer; evening, "Courtship and Marriage," by Rev. M. A. Hutchison.

Hyde Park Congregational Church. Morning, "When the Stones Cry Down," by Rev. M. A. Hutchison; evening, "The Passion Play," by Prof. H. Shelton.

First Presbyterian Church. Morning, "Our Unfinished Task," by Rev. Paul Stevens; evening, questions letters.

Westlake Methodist Church, Rev. Thomas Oliver Grieves, pastor. Morning, "The Voice of Jesus;" evening, "The Phantom or the Real Christ."

Olivet Congregational Church, Rev. Alfred Bunker, pastor. Morning, "The Divine Comforter;" evening, "Teacher and Heaven."

Dr. D. J. Evans.

CENSUS REPORT SHOWS GROWTH.

(Continued from First Page.)

Francisco in 1920, 204,921, or 77.1 per cent, were males and 60,902, or 22 per cent, were females. The male gainful workers constituted 85.6 per cent of all males 10 years of age and over in 1920, against 87.1 per cent in 1910, while the female gainful workers constituted 30.3 per cent of all females 10 years of age and over in 1920, against 26.8 per cent in 1910.

Of the gainful workers of San Francisco in 1920, 83,116, or 30.9 per cent, were engaged in manufacturing and mechanical industries; 26,749, or 10.1 per cent, in transportation; 43,251, or 16.3 per cent, in trade; 15,376, or 5.8 per cent, in public service; 20,051, or 7.5 per cent, in professional service; 35,510, or 13.4 per cent, in domestic and personal service; 37,763, or 14.2 per cent, in clerical occupations, and 907, or 1.8 per cent, in all other occupations.

Postal Gains Here Indicate Trade Growth.

Los Angeles still shows postal gains—one of the best barometers of trade and prosperity in the whole list of measuring sticks of business, Washington dispatches report. It is well up to the top of the list of the first fifty cities of the country in postal receipts for the month of July. Only twelve cities out of fifty showed increased business and Los Angeles in percentage of increase was exceeded only by Richmond, Va., and Dayton, O.

Los Angeles exceeded San Francisco in gain by a fraction of 1 per cent, Los Angeles recording 4.62 per cent increase over July of last year and San Francisco 4.46 per cent. Los Angeles' receipts for the month just closed were $343,736.16, as against $328,540.69 in July, 1920, or a net increase of $15,195.47.

In the same comparison New York receipts decreased $220,050.23; Chicago, $106,663.84, and Philadelphia, $204,132.89. Cleveland, O., showed a decrease of $126,290.64 and Detroit $59, 658.43. Pittsburg lost almost as much in receipts for the month as Los Angeles gained, the decrease being $12,154.87.

WORK HELPS TO CURE TUBERCULAR PATIENTS

REMARKABLE RESULTS SHOWN IN ARTCRAFT EXHIBIT AT SANATORIUM.

An exhibit of artcraft work by patients at the Barlow Sanatorium on Chavez Road was held yesterday as a means of calling attention to the remarkable results obtained by using creative work as a therapeutic agent in the treatment of tuberculosis.

Hand-tooled leather goods, baskets, reed articles and needlework made by patients under the supervision of Miss Olivia Lee Thedebohl, director of vocational training for the California Tuberculosis Association, were shown, and more than $100 was realized from their sale.

Miss Thedebohl has charge of the art work done by tuberculosis patients in six California sanatoriums, where work, sunshine and the open air are an important part of the treatment. The work is done scientifically under the watch of medical men, who prescribe the number of hours a day the patient is allowed to labor and study. According to Miss Thedebohl, gratifying results are being obtained, and some patients whose cases appeared to be almost hopeless have been sent out from the sanatoriums equipped with skill which earns for them large salaries.

The vocational training work is to be extended to other tuberculosis institutions in the State. It is proposed to have sales of the articles made defray the expense of teaching the patients.

FESTIVAL TO BE HELD.

Entertainment Will Aid Project to Build Foothill Church.

A harvest festival to benefit the project to build a church on Maltman avenue in the foothills in Hollywood in honor of St. Francis of Assisi will be held Wednesday night in the William Hart studios, which have been obtained through the courtesy of Mack Sennett. Father Shephard has been conducting services in a little, temporary building where it is planned to build a church in replica of one of the edifices established by Junipero Serra in the eighteenth century.

The program will contain a feature film, numbers by the Knights of Columbus Glee Club and the Young Men's Institute orchestra. There will be fortune tellers and peasant girls in costume.

The committee in charge is as follows: R. B. Armstrong, James F. Cullen, James J. Gorman, Lawrence Raab, M. D. Assell, J. C. Flynn, Louis Meyers and Hector Bouttier.

The booths will be in charge of women of the parish as follows: Ice cream, Mesdames James F. Cullen, Hector Bouttier, Charles Grant, Jr., G. C. Grant, Jr., Fred Gillen and Miss Bessie E. Grant. Cigars and fortune telling, Mesdames May G. Gorman, J. Warren Smart, Calor C. Chapman and the Misses Hazel and Grace Ehlers and J. Rico. Lemonade, Mesdames L. Maxy, M. A. Burke and the Misses Helen Maxy and Florence Flynn. Candy, Mesdames K. Miller, E. Phelps, G. Foster and J. Case.

PILGRIMS PICNIC.

Massachusetts Society to Hold Park Celebration Today.

With a picnic in Sycamore Grove the Massachusetts State Society will today celebrate the three hundredth anniversary of the landing of the Pilgrim Fathers. The program, starting at 3 p.m., will include special features for the young people, Rev. "Bob" Shuler and R. L. Hubbard will speak. There will be vocal and instrumental music, community singing and a feature by the Arroyo Seco Playground Association.

SANITY LEAGUE WILL HOLD MASS MEETING.

The Sanity League of America announced yesterday it had received permission from the city authorities of Venice to hold a mass meeting there Sunday, the 21st inst. The league, a national organization recently incorporated in California, is making a campaign to legalize the sale of light wines and beer and to oppose blue laws. The meeting will be held at the band stand. It is planned to hold mass meetings also in Los Angeles and San Francisco. The league is circulating a petition to Congress.

Go To Church Sunday

METHODIST.

METHODIST CAMP MEETING

At Beautiful Santa Monica Canyon
"Where the Mountains Meet the Sea"
August 14-28

Some of the leaders, Bishop H. Lester Smith, Dr. Thos. O. Grieves, Mr. and Mrs. Frank A. Cooper, Rev. Isaac Naylor.

A Real Vacation — A Real Inspiration

225—Housekeeping and Lodging Tents—225
—Reserve Yours Now—

Reasonable Rates — Address Chas. Hass, Mgr., Santa Monica

The Whitney Boys' Chorus of Portland

AT
Trinity Methodist Church (Cor. 12th and Flower)
Sunday Evening at 7:45
Fifty Boys' Voices in a Program Spectacular
11 A.M., The Pastor, BOB SHULER, Will Preach.
SUBJECT: "WHAT OF THE BLOOD?"
Is the Christian Religion a "Bloody Religion?" Is there any truth that has not come the way of blood?

UNIVERSITY METHODIST CHURCH

W. Jefferson and McClintock.

The pastor, Dr. Will A. Betts, will preach both morning and evening.
11:00 a.m., Divine Impartiality
7:30 p.m., The Will To Do.
Music led by a MALE CHORUS
University or West Jefferson Car.

WESTLAKE METHODIST CHURCH

Burlington and Eighth. Take 7th or 8th Street Cars.
TWO SERMONS BY PASTOR GRIEVES:
11 a.m.—"The Voice of Jesus." 7:45 p.m.—"The Phantom or Real Christ?"
Bible School at 9:30. Epworth League at 6:30. Welcome.

FIRST METHODIST EPISCOPAL CHURCH

Will Hold Services at Trinity Auditorium, Grand Avenue at Ninth Street,
ELMER ELLSWORTH HELMS, D.D., Pastor.
11 a.m., REV. WILLIAM S. MITCHELL, D.D., of Philadelphia.
Subject: "THE LIVING USE OF LIFE"
7:30 p.m.—REV. WILLIAM S. MITCHELL, D.D.
Subject: "THE MAN WHO LOST HIS HORIZON"
Fine Musical Programs, consisting of Anthems, Quartettes and Solos.
John A. Van Felt, Director. Arthur Blakeley at the Organ.

EPISCOPAL.

ST. JOHN'S EPISCOPAL CHURCH

Corner Figueroa and West Adams Street
REV. GEORGE DAVIDSON, D.D., Rector

SERVICES:
7:30 a.m. Holy Communion.
11:00 a.m. Morning Service & Sermon.
9:30 a.m. Sunday School & Bible Classes.
No evening service.

Sermon by the Rev. Harwood Huntington, Ph.D.

Take Grand Avenue or West Jefferson street car to West Adams street, then walk one block west. Or University car to Chester Place, walk through Chester Place, then one block east. STRANGERS CORDIALLY WELCOME.

St. Paul's Pro-Cathedral

Pershing Square. REV. W. T. WESTON
Organizing Secretary Seamen's Church Institute, will preach at 11 a.m.
Topic:—Work of the Church Among Seamen. 7:45—Rev. C. H. Boddington.

ST. STEPHEN'S CHURCH, HOLLYWOOD

SERVICES TEMPORARILY AT THE WOMAN'S CLUB OF HOLLYWOOD
Hollywood Boulevard, near La Brea Avenue. Rev. Philip A. Easley, Rector.
Services, 7:30 a.m. and 11 a.m. Church School, Summer Classes, 9:45 a.m.

All Saints: Highland Park, 323 West Ave. 50; 7:30, 9:30 and 11 a.m., 7:45 p.m.
St. Athanasius: Echo Park Ave., by Echo Park: 8, 11 a.m.; Church School, 9:30 a.m.
Trinity Church: Melrose and Berendo: 11 a.m.; Church School, 9:30 a.m.
St. Andrews: Exposition Blvd. near Normandie: No services during August.
St. Mary of the Angels: New Hampshire Ave., near Hollywood Blvd.: 7:30 and 11 a.m.

St. Matthias

W. Washington and Normandie.

Rev. Irving Spencer, Rector.
7:30 a.m. .....Low Mass
11:00 a.m. .....Mass and Sermon
8:00 p.m. .....Evening Service

BAPTIST

Temple Baptist—5th & Olive Sts.

DR. J. WHITCOMB BROUGHER, Pastor.
9:20 a.m.—Bible School—Classes for all ages.
11 a.m.—DR. D. J. EVANS, PRESIDENT WILLIAM JEWELL COLLEGE, Brilliant Orator, preaches on "Other Men Have Toiled." C. F. Rand, Popular Tenor.
7:30 p.m.—FIVE GREAT FEATURES:
1. "THE TREASURE HUNT," by President Evans.
2. FOUR GIRL WHISTLERS—The Woodland Quartet.
3. MOVING PICTURE. "Lights and Shadows."
4. SOLO by C. Howard Paxton, great Lyric Tenor.
5. At 7 o'clock Dr. Hastings plays POPULAR RECITAL.

First Baptist Church

727 So. Flower St.

Sunday services as follows: 9:30, Bible School. 10:00, Brotherhood Bible Class. 11:00, Public Worship; Gospel Sermon by Dr. Francis. 6:15, B.Y.P.U. Good Program. 7:30, Song Service and Evening Preaching by Dr. Francis. Prelude to evening sermon, "Harry Dubson's Advice to Wall Street." You are invited to worship at First Church tomorrow.

CENTRAL BAPTIST CHURCH

Alvarado and Pico Streets.
Rev. Benjamin Cox, D.D., of Memphis, Tenn., will preach at both services.
11 o'clock a.m. and 7:45 p.m., Sunday, August 7, 1921.

PRESBYTERIAN.

Why not go?

Sunday, 7:45 P.M.
"MEASURING AGES WHERE THE WORLD IS YOUNG"
Rev. Dr. G. A. Briegleb
Westlake Presbyterian Church
Grand View, South of Ninth St.

Immanuel Presbyterian Church

Figueroa at Tenth
Ministers: Herbert Booth Smith, John A. Lundagor.
Musical Director, William James Chick.
Organist, Elizabeth A. Godkin.
Quartet and Vested Chorus
11:00 a.m. and 7:30 p.m.
Rev. Ervin Chapman, D.D.
OF LOS ANGELES.
MORNING SUBJECT:
"The Great and the Greater Love of the Lord"
EVENING SUBJECT:
"Abraham Lincoln's Religion."
A WELCOME FOR ALL.

UNITED PRESBYTERIAN

9th and Figueroa Sts.
DR. J. C. PINKERTON will preach
9:30 A.M.—SABBATH-SCHOOL. CLASSES FOR PERSONS OF ALL AGES.
11 a.m.—"The Person of Christ"
BARITONE SOLO—"JUDGE ME, O GOD."
7:30 p.m.—"Jesus or Mars"
CONTRALTO SOLO—"O YE THAT LOVE THE LORD."
VISITORS CORDIALLY INVITED TO ALL SERVICES.

FIRST PRESBYTERIAN CHURCH

Figueroa at Twentieth Street. Rev. Hugh K. Walker, D.D., Minister.
The Rev. J. Clement Berry, Field Secretary of Auburn Theological Seminary, Auburn, N. Y., will preach tomorrow.
11 a.m.—"ENDURING BY INVISIBLE POWER."
(Do you know where and how to find your real hidden sources of power?)
7:30 p.m.—"AMERICA—STAND FAST!"
(Things for which Christian Americans must stand if America is not to fall.)
Short summer services. The best of music. The warmest of welcomes.

3RD PRESBYTERIAN CHURCH

East Adams St., west of San Pedro St. Herbert Herschel Fisher, Minister.
9:30 a.m.—Bible School. Organized classes for all ages. Instructors fully qualified.
11 a.m.—Subject: "HOW MUCH MORE?" Christian Endeavor, 6:45 p.m.
No Evening Preaching Service.

Knox Presbyterian Figueroa at 43rd

Leslie Logue Boyd, Minister.

THE REV. PAUL STEVENS,
Secretary Board of Home Missions, at both services.
11 a.m.—"OUR UNFINISHED TASK."
7:45 p.m.—STEREOPTICON LECTURE.
Vernon Ave., Moneta Ave., Grand Ave., Hoover St., and Dalton Ave. cars.

CONGREGATIONAL.

First Congregational Church

841 South Hope Street
11:00 a.m., Dr. Carl Patton: "The Candle and the Stick."
4:30 p.m., Vesper Communion Service.
7:30 p.m., Picture: "The Faith Healer"
Special music morning and evening by Mrs. Maude MacDonald of Columbus, Ohio, and Mrs. Edith MacDonald of Los Angeles.

PLYMOUTH CONGREGATIONAL CHURCH

Lovelace Avenue and 21st Street
Regular services at 11 a.m. Sermon by Rev. C. C. Pierce, D.D.
Topic: "Lessons from the Book of Life"
No Evening Services

THEOSOPHY

United Lodge of Theosophists

FIFTH FLOOR METROPOLITAN BLDG.
Fifth and Broadway—Public Library Bldg.
Sunday, 8 p.m.

THE CAUSE OF SORROW

Theosophists, and others who are seeking a Philosophy of Life that really explains, are invited to attend. No fees, charges or collections. Questions invited and answered. Free Reading-room, open daily, 9 a.m. to 5 p.m.; Saturday, 9 a.m. to 12 noon. Women's Study Class, Wednesday 2:30 p.m.; all women welcome.

Wednesday Night Study Class and Friday Night Meetings Discontinued For Summer.

KROTONA INSTITUTE OF THEOSOPHY

2130 VISTA DEL MAR AVE., HOLLYWOOD.
Free Public Lecture Sunday at 3 p.m. by Mr. A. A. Adsit of Superior, Wis., on "THE REVELATIONS OF THEOSOPHY."
Krotona Cafeteria open to public from 12:15 to 1:15 and from 5:00 to 6:30.

EVANGELICAL

SPECIAL ADDRESSES

Will (D. V.) be given tomorrow, Sunday, by Mr. F. Hunter
from Australia
In Gospel Hall, 1228 W. Jefferson St., at 3 p.m.
Address to Christians: Subject, "The Believers' Ambition."
Also at 7:30 p.m. in Gospel Tent, Fortieth Place and Main Street.
Gospel Address. Subject, "THE THREE SUPREME QUESTIONS OF LIFE."
EVERYBODY CORDIALLY INVITED.

HOME OF TRUTH.

HOME OF TRUTH, Walker Auditorium, Lincoln Hall, 730 S. Grand Ave., "PURE RELIGION AND UNDEFILED BEFORE GOD," by Mary Kingsley. 11 a.m.: Bible Lesson, 10 a.m. HOME OF TRUTH CHAPEL, 807 S. Union Ave., 7:30 p.m., "PEACE," Eleanor Eames. Commencing August 8th, 8 p.m., Evening Class opens in the "FOUNDATION PRINCIPLES OF CHRISTIAN LIVING AND HEALING," by Mary Kingsley. Afternoon class Tuesdays and Thursdays, 2:30, "PROSPERITY THROUGH TRUTH," by Anna Merritt. Thursday, 8 p.m., Healing Meeting, Mrs. Harvard.

BUDDHIST.

BUDDHIST TEMPLE OF L. A.

209 S. SAVANNAH ST.

YOU ARE CORDIALLY INVITED TO FESTIVAL IN HONOR OF BUDDHA'S BIRTHDAY ON SUNDAY, THE 7TH, AT 2 P.M.

QUAKER

FIRST FRIENDS CHURCH (QUAKER)

Tilman Hobson, Pastor — Cor. West 3rd St. & Fremont Ave.
Sunday-school, 9:45 a.m. Preaching Service, 11 a.m. and 7:30 p.m.
ALL WELCOME. Prayer Meeting Wednesday evening, 7:30. SEATS FREE.

NEW THOUGHT.

Universal New Thought Studio

JESSIE W. BOERSTLER, Lecturer and Healer
Sunday, 11 a.m., Subject, "THE GENII OF THE SKY."
3 p.m.—MISS FRANCES SPEYER.
Circulating Library of New Thought books, Mrs. M. L. Eberman, open 9:30 a.m. to 9 p.m. Room 6, Brack Shops, 321 W. 7th St. Phone 42683.

BIBLE INSTITUTE AUDITORIUM

HOW DID HE DO IT?
A Church of 5000, a Sunday-school of 6000 in a city of 150,000
Rev. J. Frank Norris of Fort Worth, Tex.
HE'S THE MAN!
COME AND HEAR HIM AT THE CHURCH OF THE OPEN DOOR
(SIXTH AND HOPE STREETS)

11:00 a. m. "Christianity Without the Cross"
7:30 p. m. "Why Bugs Cannot Grow in the Sunlight"

Special Music by Mr. and Mrs. Robert Harkness (of Australia,) C. M. Brooks, Baritone, and Large Mixed Choir.
Seating Capacity 4000—Air Washed and Changed Every Four Minutes.
Keep Cool, if you can, when listening to Dr. Norris.

PSYCHOLOGY

Harry Gaze

AT
SANTA MONICA
Commencing Sunday Night
HEALTH, HAPPINESS and SUCCESS
Constructive Psychology Campaign
Free! Public Lectures
AT THE
Santa Monica Bay Woman's Club House
Fourth Street, near Wilshire Blvd.
Sunday Evening, Aug. 7, 8 o'Clock
"Master Minds"
AND
"Modern Miracles"
Mr. Gaze also lectures every evening at 8, Monday, Aug. 10th, to Sunday, August 14, except Saturday.
ADMISSION FREE — ALL WELCOME

LOS ANGELES APPLIED PSYCHOLOGY CLUB

Organized last May by the pupils of Dr. Orlando Edgar Miller's classes, meets Sunday, 7:45 p.m., Normal Hill Auditorium, Fifth and Hope Sts. Anyone interested in self-improvement may attend. Lecture tomorrow by Dr. J. C. Lawes, Ed. Subject, "FOOD SCIENCE."

INTERNATIONAL BIBLE STUDENTS ASSOCIATION

Beginning a series of Ten Lectures on Bible Topics
Mr. Ernest D. Sexton
Who is Internationally Famous,
Will speak at Gamut Club Auditorium, 1044 S. Hope St.
Sunday, Aug. 7th, at 7:45 p.m.
Topic, "The Grand Procession of Ages and Dispensations in the Divine Plan."
Note Change in Time of Services
SEATS FREE — NO COLLECTION

CHRISTIAN SCIENCE.

Christian Science

Services are held in the following Christian Science Churches:
First Church—1206 S. Alvarado St., Sunday, 11 a.m., 8 p.m.; Wednesday, 8 p.m.
Second Church—W. Adams St. at Hoover, Sun., 11 a.m., 8 p.m.; Wed., 8 p.m.
Third Church—734 S. Hope St., Sunday, 11 a.m., 8 p.m.; Wednesday, 8 p.m.
Fourth Church—131 Avenue 57, Sunday, 11 a.m.; Wednesday, 8 p.m.
Fifth Church—7107 Hollywood Blvd., Sun., 11 a.m., 8 p.m.; Wednesday, 8 p.m.
Sixth Church—E. 42nd & Wadsworth, Sun., 11 a.m., 8 p.m.; Wednesday, 8 p.m.
Seventh Church—315 7th St., San Pedro, Sun., 11 a.m.; Wednesday, 8 p.m.
Eighth Church—846 W. 101st St., Gardena, Sunday, 11 a.m.; Wednesday, 8 p.m.
Ninth Church—430 S. New Hampshire, Sunday, 11 a.m., 8 p.m.; Wed., 8 p.m.
Tenth Church—936 W. 49th St., Sunday, 11 a.m.; Wednesday, 8 p.m.
Eleventh Church—1956 E. First St., Sunday, 11 a.m.; Wednesday, 8 p.m.
Thirteenth Church—1702 N. Vermont Ave., Sunday, 11 a.m., 8 p.m.; Wed., 8 p.m.
Society, Culver City, 7120 McMillan St., Sunday, 11 a.m.; Wednesday, 8 p.m.
Society, Van Nuys, 312 Friar St., Sunday, 11 a.m.; Wednesday, 8 p.m.
Reading Rooms, Down Town—Rm. 703, 354 S. Spring St.; Rm. 315, 210 E. 3rd.

CHRISTIAN.

First Christian Church

11th and Hope — *E. F. Daugherty, Pastor*
Morning Sermon 11 A.M.
"LIFE'S INNER FORCES"
NO EVENING SERVICE

PRACTICAL CHRISTIANITY

UNITY CENTER OF CHRISTIANITY (formerly called Unity School of Christianity), EMMA H. LUKE, Leader. Now permanently located in new home recently purchased at 2120 South Union Ave. Third Anniversary Celebration, Aug. 7-10, also Home Blessing. All invited. West Adams or University cars. Ramona Hall, 6th and Hill Sts., Sunday, 9:45, 11. At 2120 South Union Ave., Sunday, Wednesday, Thursday, 8. Wednesday, Thursday, Saturday, 2. Good Words Club first Tuesday of month. Sunday night "Praise and Thanksgiving Meeting."

CHURCH OF THE PEOPLE.

THE INDWELLING MASTER

REV. L. O. WILLIAMS, M.A.
Pastor Church of the Messiah, Buffalo
11 a.m., Church of the People, Music-Arts Auditorium, 732 S. Broadway.
R. F. McLaughlin, tenor, sings solo.
Mr. Williams conducts lecture class every evening this week on "THE HIGHER CHRISTIAN MYSTICISM."

MISCELLANEOUS.

Society for Spreading the Knowledge of True Prayer
F. L. Rawson's Los Angeles Center.
Regular services Sunday at 11 a.m., Tuesday at 8 p.m. H. S. Reynolds, Room 515 Lankershim Bldg., 124 West Third St.

YOUNG'S MARKET COMPANY

ECONOMY PURCHASES SATURDAY

THESE PRICES GOOD AT ALL OUR STORES

Pork Roast Shoulder Cuts .. 18c lb.
Milk Lamb Roast Shoulder Cuts ... 15c lb.
Milk Veal Roast Shoulder Cuts .... / Milk Veal Stew ... 12½c lb.
Pot Roast Round Shoulder .. 12½c lb.
Chuck Pot Roast Steer Beef / Chopped Steak Young's Quality 10c lb.

Grocery Specials at
211 S. Spring 638 S. Broadway 6th and Spring

Mason Fruit Jars
ATLAS On Sale at 216 So. Spring St. Only
Pts. Per Doz. 89c Qts., Per Doz. 99c ½ Gal. Per Doz. $1.49

GRAPE JUICE IRIS BRAND
Pts. Each 39c One Doz. $4.50 Qts. Each 77c One Doz. $9.00
Homer's Ginger Cordial Per Bot. 95c
By the Dozen, $11.25
Hill's Irish Moss Per Bottle 95c
By the Dozen, $11.25

INSIST UPON HAVING THE LAST WORD In Plumbing Fixtures
The New Mueller Sink Combination
is revolutionizing the kitchens in thousands of homes.
Is up to the minute in your kitchen as you are in your bathroom. Nothing to equal it for washing and rinsing dishes and vegetables, especially lettuce, spinach, etc.
The many advantages become apparent when the Combination is installed. Dish work easy. Can be readily attached to your sink.
Gives you hot, cold or temperate water, through either spray or spout. Does away with disagreeable tasks at the kitchen sink.
Saves Hands. Saves Time. Saves Labor. Saves Drudgery.
Doesn't Cost Much
Mueller Brass Goods are famous for quality.
Phone your plumber. If he cannot supply you phone us and we will see that you are taken care of.
SHINN-HOLTZ-LYON CO.
1600 Santa Fe Ave., Los Angeles, Cal.
Distributors of Nationally Advertised, High Class Plumbing Goods

MANHATTAN BEACH
FREE EXCURSION
New Subdivision Opened
Your Chance to Buy a Lot by the Seashore CHEAP
$500.00 Buys a Lot Overlooking the Surf,
Near the Electric Car Line
$50.00 Down—$10.00 Month
3-Room Bungalow, $1350.00
$250.00 Down—$25.00 Monthly
These Are Bargains
Autos leave 619 West Sixth Street every day except Monday at 10:30 A.M.
GEO. H. PECK CO., Owners
619 West Sixth Street

MANY CHANGES ON SALT LAKE.

Local General Agent to Go to Pasadena Post.

Virtually All Union Pacific Men Are Transferred.

Every Old Employee is Given Place Under New Rule.

Several important changes were announced yesterday by A. S. Edmonds, traffic manager of the Union Pacific here, in connection with the reorganization of the Salt Lake forces here under the U. P. banner.

One of the changes is the transfer of Frank H. Adams from general agent of the Salt Lake here, to general agent in Pasadena. Mr. Adams has been in the local office twelve years. A. T. Jackson, who has been district passenger agent for the Union Pacific, will continue in the same position.

The Union Pacific men here virtually are all transferred to similar places in the new organization. They are E. A. Coons, D. M. Collins, F. E. Middleton, C. L. Wrenn and W. F. Nash, Jr.

B. M. Jones, formerly district freight agent for the Salt Lake, becomes a traveling freight agent. E. W. Graham is transferred from traveling passenger agent to depot passenger agent, and S. C. Frost changes from traveling passenger agent to chief clerk. There are a few other minor shifts, but all former Salt Lake employees are given positions in the new organization, effective as of August 1, as follows:

Los Angeles—E. A. Coons, general agent, freight department; D. H. Johnson, chief clerk; D. H. Collins, traveling freight agent; B. M. Jones, traveling freight agent; F. E. Middleton, freight traffic agent; W. F. Nash, Jr., freight traffic agent; L. C. Wolfe, freight traffic agent; E. W. Gilliland, freight traffic agent; Walter Smock, freight traffic agent; P. E. Zimmerman, freight traffic agent; F. E. Calvin, freight traffic agent; J. Cruickshank, general agent, passenger department; A. T. Jackson, district passenger agent; C. A. Redmond, district passenger agent; S. C. Frost, chief clerk; C. L. Wrenn, city passenger agent; C. P. Ensign, city passenger agent; E. W. Graham, depot passenger agent.

Pasadena—Frank H. Adams, general agent; C. E. Emerson, freight traffic agent; C. J. Jones, city ticket agent.

Long Beach—B. M. Scott, district passenger agent; F. S. Thomas, freight traffic agent.

San Diego—J. P. Thomas, general agent; C. C. Jewett, traveling freight and passenger agent; J. R. Frisbie, city freight and passenger agent.

Redlands—W. H. Pettibone, city freight and passenger agent.

San Pedro—J. V. Carroll, district freight and passenger agent; C. J. Brauer, city passenger agent.

Santa Ana—C. S. Browne, general agent.

Riverside—J. H. Burtner, district freight and passenger agent; O. G. Robbins, city ticket agent; York Coleman, traveling freight and passenger agent.

Santa Barbara—Lester DeWitt, district freight and passenger agent.

ALL-YEAR FUND GETS MORE AID.

Hundred-Thousand Mark is Passed by Sum to Boost Southern California.

Four new subscribers to the All-Year Club of Southern California were reported yesterday at the meeting of the club's executive committee. These contributors are the Alhambra Hotel, the Aggeler & Musser Seed Company, the Germain Seed and Plant Company and Himmelstern Brothers. Their pledges were turned in by the teams headed by Walter E. Smith, Clem S. Glass and J. H. Childs.

Exclusive of these subscriptions, the All-Year Club's advertising fund has passed the $100,000 mark. C. G. Milham, executive secretary of the club, reported at yesterday's session that the total in pledges and appropriations, was more than $101,000. Virtually all of this total has been subscribed for three years.

A. J. Neve of the American Drug Company and T. W. Jones, secretary of the Southern California Retail Druggists' Association, were present to hear the reports and to hear further details of the all-year movement, as presented by Drive Director Harry M. Haldeman. Mr. Neve stated he thought the all-year work was "really wonderful." He and Mr. Jones expressed the opinion that virtually all of the druggists belonging to their association will aid the all-year movement, and stated that they will arrange for a meeting of the association at which the pledges will be signed.

Thirty of the leading restaurants and cafeterias in the city have promised to subscribe to the All-Year Club, according to a report presented by Walter E. Smith, chairman of the special hotel committee. Mr. Smith said that the restaurant men had called a special meeting for Monday afternoon, at which the quota of subscription to be assigned to each will be determined.

Minister Says Wife Wrecked His Life Work.

After twenty-two years of married life, Jesse L. Silver, a minister, for many years of Pittsburg, Pa., applied yesterday for a divorce from Margaret J. Silver, asserting that she made untrue and improper remarks to members of his congregation, and sought and did accomplish the wrecking of his ministry and so annoyed, provoked, harassed, insulted, degraded, injured and wrecked his life work that he was brought to the verge of a complete breakdown, and reduced financially to nothing."

His complaint also recites that his wife threw crockery and hurled furniture at him; that she scratched his face, kicked and abused him and refused to cook his food. The couple were married April 28, 1897, and finally separated June 15, 1919, when he came to California for his health, suffering a breakdown which threatened his sanity.

There are three children, age 23, 21 and 19 years, respectively.

Dorothy Dee,
Dressed as fairy from woods, to appear in bathing girls' pageant at Redondo Beach tomorrow.

BEAUTIES TO PARADE AT REDONDO BEACH.

SUMMER FIESTA AND PAGEANT TO BE GIVEN TOMORROW; PRIZES FOR GIRLS.

The bathing girls from Fairyland will be in Redondo Beach tomorrow when the Pacific Electric, in cooperation with the Redondo Beach Chamber of Commerce, will stage a summer fiesta and pageant. The most beautiful motion-picture girls in Southern California, dressed to resent the mountains, rivers, woods and beaches of the southland, will appear in a parade. This parade will end at the music plaza, where prizes for the most charming nymphs will be awarded by popular vote.

The pageant and parade are not the only features of the day of pleasure, which has been planned for Redondo Beach visitors. There will be continuous vaudeville and music. Two special programs will be played by the Redondo Beach band, and there will be attractions for the children.

"Redondo Beach never disappoints," is the slogan which the Pacific Electric and the Chamber of Commerce have adopted.

Indict Lawyer on Charge of Stealing Auto.

J. C. Arnold, a local attorney, was indicted yesterday by the county grand jury on a charge of stealing an automobile belonging to J. P. Hickman, manager of the Chanslor-Lyon Company of Oakland, who was then a visitor in this city.

It is asserted by the prosecution that shortly after the car was missed by Mr. Hickman it was found in the possession of Arnold, who was placed under arrest.

Judge Reeve, before whom the indictment was returned, fixed bail at $2500.

TESTING GOAT'S RIGHT TO BUTT.

Woman Damage Seeker Lays Injuries to Live Battering Ram.

The trial of the $10,170 damage suit of Evadna T. Hardesty against Luege Mickelson, Josephine Mickelson and Joe Mickelson, for injuries she says she suffered when a goat owned by the defendants butted her at Long Beach, last June 17, may raise the question whether a goat belongs in the same category as a dog. Under the law it must be proved in suing for damages for a dog bite, that the dog was vicious and previously had bitten other persons.

The defendants in the goat case assert that the animal was not vicious and accustomed to bite, butt and attack, as asserted by the plaintiff.

In this case the goat was tethered opposite the plaintiff's home, the rope being long enough to permit it to cross the sidewalk and highway. The plaintiff was walking along the highway in front of her home when the goat "in a vicious and unwarranted" manner knocked her down, she states. The surprise of the attack was nothing as compared to the pain she suffered, the complainant declares.

SHEAR POSTAL EXPENSE HERE.

Postmaster O'Brien Ordered to Cut Running Cost.

Efficiency Must Not be Hurt, Warning of Hays.

Survey of Local Departments Put Under Way.

Postmaster O'Brien received his initial communication from the Postoffice Department yesterday. It is a request for a reduction of the expenses of conducting the local establishment, if it can be done without any reduction of the efficiency of the service.

Postmaster-General Hays makes it plain that this saving must come by "closer and more efficient supervision, and not through any curtailment of the service."

Local postal officials believe they have gone unusually far in the direction of efficiency, but intend to take another step that will aid the department in its program of economy in the conduct of the postoffice affairs.

To that end a complete survey is being made of the various departments in the local postoffice with a view to ascertaining if there is any possible way to reduce expenditures. It is believed that in some directions economy may be introduced, in cases where employees are not returning what might be termed the quid pro quo for the money they get.

It has also been suggested by the Washington authorities that there ought to be some way to reduce the expense incurred in hiring extra help during the holiday season and at other times, when the stress of delivery is great, and Postmaster O'Brien will apply the pruning knife to that part of the work if there is any possible opportunity of doing so.

The rapid growth of Los Angeles has made necessary a large increase in the working force at the local office. Possibly no city in the country has had to contend with a condition along this line that makes the administration of the postal laws most difficult. But an honest effort will be made in spite of handicaps to show the Postmaster-General that he is being loyally supported in his efforts to introduce economy in the local office.

CONFER ON HIGHWAYS.

W. W. Patch, division engineer of the State Highway Commission, conferred with Supervisor Cogswell yesterday with regard to rights of way and other matters connected with the State Highways.

GARBAGE GREAT ASSET TO SOIL.

Value of Local Refuse to Farmers is Related in Sunday "Times."

Farmers in the vicinity of Los Angeles are vitally interested in the disposition of the sewage of the greatest city in the West. Why this is so is told graphically by J. A. Bell in tomorrow's Farm and Tractor section of The Times.

In this issue, illustrated by the rotogravure process, R. T. Lyans tells of a great Holstein herd at Nuevo, Riverside county; Henry Kruckeberg writes of quirks and fancies in poultry breeding, and Ernest Braunton tells about the strange papaya tree, imported from the Philippines for gardens of Southern California.

Do not miss the pictures of one of the oldest groves of citrus trees in America, still producing magnificently at San Gabriel. Among other rotogravure pages are pictures on orchard intererops and crop diseases.

FOR ELKS' CHILDREN.

Clubhouse to be Thrown Open Today for Entertainment of Tots.

Elks' children today will spend an afternoon where their fathers spend their evenings, for this is the annual "kids' day" at Los Angeles Lodge, No. 99, 300 South Olive street.

The children with their playmates will have the run of the clubhouse from 2 until 5 p.m., at which time their parents may call for them.

A dozen trained nurses have been provided by the committee, of which Thomas Abbott is chairman, and they will regulate the amount of refreshments consumed, arbitrate all disputes and police the games. A kids' cabaret, playlets, contests for prizes and other diversions will be provided. Age limits of from 2 to 12 years have been established for the guests.

"Baby Bill," famous Salvation Army milk-fund baby, is to be an especially invited guest at the feast, because of the close affiliation of the Elks and the Salvationists in child welfare work.

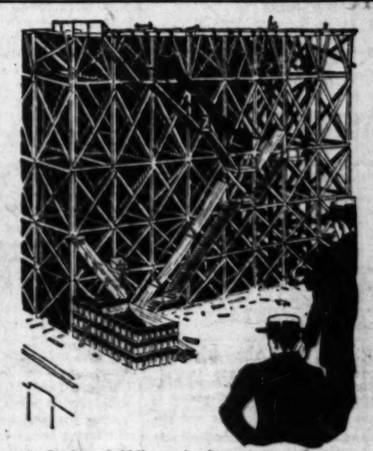

At Sixth and Hill stands this massive false structure of timber, now rapidly being enclosed by the permanent reinforced concrete surface. Architect Bergstrom's unique method of supporting the dome of Grauman's New Theater, while building, has attracted the attention of engineers throughout the United States.

Diagonally from here, just beyond Pershing Square, at Fifth and Grand stands the largest and most unique garage structure in the world, the GRAND CENTRAL GARAGE. Here, thousands of autoists have discovered a new meaning to the word service.

"Sweet and Low"—

is the candy special at Tubells this Saturday—sweet, crispy, delicious brittle, filled with various kinds of nuts.

Low is the price thereof—being but 50c a pound!

—An opportunity to sweeten up the week-end!

Tubells
821-23 West Seventh

Why President Harding Takes The Helm

"No more pitiable spectacle of complete legislative subserviency, of legislative truckling, of legislative crawling upon the belly at the feet of the master and licking the boots of authority," has ever been seen by Senator Reed, of Missouri, so he says, than is presented by the Republican Senate majority. However much the people may approve President Harding's decision to assume more and more of active leadership, the Democrats in Congress, reports one of the newspaper correspondents, have made up their mind that he is not to be allowed "to get away with it," at least until they have shown up Republican inconsistency. Both Senators and Congressmen have denounced recent attempts at what they call "personal rule."

President Harding's career as leader of his party really began with his address to the Senate which prevented the passage of the bonus bill, notes the Boston **Transcript** (Rep.) In thus assuming active direction of the most important business before Congress, we read in the Brooklyn **Eagle** (Dem.), "He was but following Theodore Roosevelt and Woodrow Wilson, who long ago discovered that the conception of the Presidency until recently held by Mr. Harding tends toward the paralysis of governmental business." When Mr. Harding took the place of Mr. Wilson on March 4th, writes the Washington correspondent of the Seattle **Times** (Ind.), "there were people who believed he was a political jellyfish." But, we read, "he has astonished the skeptics and delighted his friends by his boldness and initiative—first, in what he has done to insure a world conference on disarmament, and, secondly, in single-handedly tackling the bonus hornet's nest." "Let him take the helm!" cries the Boston **Herald**, one of the many Republican papers delighted to see the President taking the lead in the work of legislation.

The leading article in THE LITERARY DIGEST this week, August 6th, describes with a world of detail the President's action in assuming the leadership of his party, presenting as it does, public opinion from all sections of the country as represented by editorials in leading newspapers.

Other news features in this number of THE DIGEST of interest and importance are:

Railroad Aid Without New Taxes
New Hope for the Disabled Veteran
Lasker as a Lid-Lifter
An Anglo-Yanko-Japanese Triangle
Coming: The "Trollibus"
Detection of False Handwriting
George Washington in England
Millions Starving in Lenine's Paradise of Atheism
More Nurses vs. Better Nursing
The Insurance Companies Present Their Side
Best of the Current Poetry
Illinois's Indicted Governor
The New Menace to Sea Power
France and England Fighting Into Harmony
Austria's Republic "Carries On"
Golf by Machinery
Hindu Ancestry of Uncle Remus
A German Slam at Our Literature
The Necessity of Pistol-Toting
Smuts, The "New Man" Out of Africa
Topics of the Day

Numerous Illustrations Including Humorous Cartoons

August 6th Number on Sale To-day—News-dealers 10 Cents—$4.00 a Year

'Tis a Mark of Distinction to Be a Reader of The Literary Digest

The Literary Digest

FUNK & WAGNALL'S COMPANY (Publishers of the Famous NEW Standard Dictionary), NEW YORK

PUBLISHERS:
THE TIMES-MIRROR COMPANY
OFFICERS:
HARRY CHANDLER, Pres. and Gen. Mgr.
HARIAN OTIS-CHANDLER, Vice-Pres. and Secy.
E. T. PFAFFINGER, Treasurer.
HARRY E. ANDREWS, Assistant General Manager and Managing Editor.
Harry Chandler, Marion Otis-Chandler, P. T. Pfaffinger, Mabel Otis-Booth, Harry E. Andrews, Directors.

Los Angeles Times
EVERY MORNING IN THE YEAR.
DAILY FOUNDED DEC. 4, 1881.—40TH YEAR.
Sworn average circulation for every day of July, 1921.....101,921 Copies
Sworn Sunday only, average circulation for July, 1921.....140,578 Copies
OFFICERS:
New Times Building, First and Broadway.
Branch Office No. 1, 619 South Spring Street.
Washington Bureau, 904 Ribbs Building.
Chicago Office, 111 West Monroe Street.
New York Office, 286 Fifth Avenue.
San Francisco Office, 742 Market Street.
Paris Office, 139 Rue Saint Honore.
LOS ANGELES (Loce Ahng-bayl-als)
MEMBER OF THE ASSOCIATED PRESS
The Associated Press is exclusively entitled to the use for publication of all news credited to it or not otherwise credited in this paper and also the Local News Published here within.

THE MUFFLER OPEN.

In order to demonstrate his versatility Sir Hiram Maxim has written a play. The vaunted Maxim silencer doesn't seem to work for home consumption.

BEYOND THE SKIES.

London has introduced an aerial ambulance for regular service and quick action. It is easy for a semiconscious passenger to imagine he is on the way to heaven.

THE BUXOM BRUNETTE.

Princess Fatima of Afghanistan, who is visiting in this country and carrying a priceless sapphire in her nose, has called upon President Harding. Maybe Fatima wants the President to give up smoking cigarettes.

NO PLACE FOR HOME.

The Health Commissioner of Chicago says that a flat is not a home. Neither can an apartment be made into one. Anyhow, a flat is no place to raise children, and there is no real home without offspring. About the only thing you can raise in a flat is the ante.

WATER AND GAS.

One of the Denver Smiths is said to have invented a motor that will run with hydrogen gas. He can take a gallon of the Pacific Ocean and make it go as far as a gallon of John D. Rockefeller's favorite mixture. This business of making gas from water and getting as much power out if it as one can from gasoline sounds fine. We may get around to it some day—we hope so. When we do, the Pacific will come in handy. We always said it was a good thing to have around.

THROUGH PARTISAN EYES.

Senator France, who is something of a parlor Socialist, says that Lenin is about the greatest man he ever met and that Trotzky is a great statesman and a sound, competent and sympathetic person. He says that in America he would be the head of a big corporation. That doesn't seem to work out very well. Trotzky had his chance in this land of the free. Instead of being at the head of a great corporation he had some trouble in taking command of a sewing machine on the East Side in New York. About the best he could do was to understudy the editor of a cheap radical weekly. He was not even allowed to run a railroad.

NOT GUILTY, BUT——

The verdict of not guilty in the case of the black White Sox does not seem to get the defendants anywhere. Under the usual conception of the law the verdict should restore the players to their original status in the minds of men. A man should be presumed innocent until proven guilty. If he is acquitted he is innocent, anyhow. That is the way the whirligig goes. But in this case the players are not to be reinstated. In spite of the verdict another judge—who also happens to be the supreme arbiter of the national game—declares that the defendants can never hope to regain recognition or standing. They are barred from the big leagues forever. The point is that the men had already convicted themselves in the court of public opinion and the result of any criminal or civil action could not alter or amend the situation. The evidence in the trial at Chicago may not have warranted conviction, but the men have gone to their punishment. They were in the pillory before and are there yet. Nothing but an exemplary life or some great deed of worth can restore them to the confidence and respect of their fellows.

MERE SIDE ISSUE.

A city man once asked a country bumpkin how he passed the time in his rural solitude and the reply was: "Sometimes I sits and thinks; sometimes I only sits." He reminds one of some of those who send out views on the relations of America and Japan—sometimes they think and write, but sometimes they only write. There are wiseacres east of the Rockies who still believe that the California land question and the Yap matter are the chief causes for the present tension. That proves they have failed to unduly exert their thinking powers. An Englishman, Maj. Cecil Battine, looking at the subject broadly, declares that the serious issue is that Japan thinks the United States is solely responsible for it not being able to work its will in Asia since the armistice. Japan, which wanted to feast on China after having had Korea as an appetizer, has not had so large or delightful a banquet as it anticipated because Uncle Sam has interfered in an indirect way. American opinion regarding Shantung has seriously disarranged the plans of the Mikado's government and it has had the same effect with the designs on Siberia. Strong as is the present grip of Tokio on those rich areas, it would have been far more pronounced but for the knowledge that America would disapprove. The great force of public opinion in this country has its influence far across the sea and affects questions which the Japanese statesmen consider of the profoundest importance. That's one reason why the Asiatic ministry has agreed to be represented at the conference on Far Eastern affairs. If it had refused its country would have suffered in prestige not only in America, but all over the world.

AN UNWILLING DICTATOR.

Reluctantly, but with a calm assurance that fortifies the people's faith alike in his integrity and ability, President Harding has been forced to assume the direction of both the legislative and executive branches of the Federal government. Both houses of Congress look to him for leadership; necessary reforms lag until he stimulates movement by an executive message. The people have come to look to their President for national leadership; while repudiating the forms of a one-man government, they desire it in substance. Precedent has dictated an unwritten code that the President shall assume responsibility for the enactment of good laws as well as for their enforcement.

When the Constitution was drafted our liberty-loving forebears feared the encroachment of the Executive on the functions of the legislative department. Having just overthrown a foreign dictator, they circumscribed in narrow limits the scope of executive authority, lest a coup d'etat should set up a new throne on the ruins of the old. None of those limitations has been removed. The President possesses no legal authority to initiate legislation. The bills whose passage he desires must be introduced by members of Congress. Neither does he possess the power to force the withdrawal of an objectionable measure. His legislative activity is limited to the use of the veto power.

Such is the theoretical form of our government. But the practice is widely different. The people look to the President for relief from taxation. In their eyes ultimate responsibility rests with him; and the success or failure of his administration depends largely on the adroitness with which he handles Congress. Refusing him the right to introduce bills, yet the people demand of him that he shall secure their introduction. If they fail of passage the President is charged with their defeat.

While this policy is unsound in abstract theory, in practice it works well. The will of the President can be exercised on Congress only if it is the popular will. The constitutional inhibitions remove the danger of arbitrary action on the part of the Chief Executive. Congress possesses the power to rebel; and the people then become the arbiters between the executive and legislative branches of the government. It is difficult for the subjects of other countries to understand why a liberty-loving people should confer by popular consent powers on their President more autocratic than those of any constitutional monarch; but they fail to understand that most of these are unwritten, that he exercises them only so long as his acts are in accord with the popular will. The President rules the country much as a wise mother rules her household. She deserves the respect she commands and her authority is born of sacrifice.

During the first three months of his administration the President refrained from interfering in legislative matters. He left the direction to the Republican leaders in the two houses; but, strange to say, the members rebelled against leadership in their own midst. They continually asked what the President wanted, and so long as he remained silent there was to be found in neither house a cohesive working majority.

Now the condition is different. In order to protect the national treasury the President was forced to go in person before the Senate to protest against the enactment at this time of a blanket-bonus bill. An executive message was needed to stimulate necessary legislation affecting the railroads and steamship lines. The President found it necessary to call in person a conference of House leaders to speed up tax revision. Those who feared that the election of Harding would establish a dictatorship of the Senate have been fully reassured. That body played a much more conspicuous part during the Wilson administration than at the present time. Having given proof of its power to revolt, the Senate is now a model of docility. It reminds one of a tabby cat content to purr while its fur is stroked the right way.

The President has initiated relief for the taxpayers, for the railroads, for the farmers, for our industries and our workmen. In doing all this he is acting without constitutional prerogative; but he is supported by the popular will, and the Congressmen are well aware what a nest of angry hornets would come buzzing about their heads if they were to balk on such executive leadership.

Probably there is no other people whose government could be conducted in so large a degree by popular consent. There is much truth in the Japanese criticism that the American people, both in their social life and in affairs of state, are governed by unwritten laws, a condition that makes our government extremely mystifying to foreigners. If we insisted on the enforcement of the letter of the Constitution our government would be practically without leadership; yet it would be a grievous mistake to repeal those constitutional limitations on executive authority. They are our safeguard against arbitrary domination.

By reason of his long editorial experience President Harding was inclined to be something of a theorist. He desired that Congress should stand on its own legs; but he found in practice that custom was stronger than the written law and that it was impotent without executive leadership. The people are grateful to the President, however, for the very reluctance he has shown. Those who shrink from power are the least likely to abuse it. The country at times resented the arrogance of Roosevelt and Wilson; they wearied at the excessive caution of Taft; but they have welcomed the legislative leadership of Harding. He proceeds on the theory that what should be done can be done, and when Congress is slack he puts his own shoulder to the wheel.

SAVE THE CONSTITUTION.

Senator Jim Reed reiterates that the Constitution forbids the sale and manufacture of liquor for beverage purposes, but when the stuff is for medicinal uses the amendment is dumb. He insists that people who put their passion for prohibition ahead of the Constitution are not good citizens. Persons who need a tonic for their constitutions are not to be prohibited by the Constitution of their beloved country. Congress has no warrant for regulating the percentage of alcohol that a citizen may have in his medicine. Neither has it authority to say that alcohol is not medicine. It may be said in passing that Senator Reed is from Missouri.

JUDGES AND JURIES.

Agitation has begun in New York for the abolishment of the elective system of selecting judges, for the reduction of the number of jurymen to six and permitting a majority vote among them to decide a case. The eastern papers are devoting considerable space to discussion of these alleged reforms, but they are unable to agree as to whether they would aid or hinder the administration of justice.

Keeping the judiciary out of politics is a problem that we have not yet solved to our entire satisfaction. As a rule judges are intelligent and honest; but there is no denying the fact that the rule, at times, has many exceptions. New York City is suffering at the present time by reason of a Tammanyized judiciary. A political ring succeeded in securing for its legal henchmen places on the judiciary bench. The result of such a procedure is to make one law in New York for a member of Tammany Hall and another for independent citizens.

Seeking to escape from this condition, the City Club of New York is leading the movement for a constitutional amendment empowering the Governor to appoint Superior Court judges. The New York Herald is protesting editorially that such an amendment would only make matters worse. Illinois offers an example of what might happen if the Governor appointed the judiciary. Several State officials there have been indicted, the Governor among them. It would jar on one's ideas of justice if these officials were to be tried before a judge who owed his appointment to one of the defendants.

"It would be ideal," says the Buffalo Express, "if a superhuman appointing power could be found. But governors are themselves the creatures of politics. How could the stream rise higher than its source? On the other hand, it must be admitted that all judges are not nominated because they are good politicians. Sometimes outstanding legal ability is recognized. And to the credit of our judges it must be added that most of them cease to be politicians after they reach the bench."

Those opposing the proposal for an appointive judiciary argue, if the people are not always wise in their selections, they are always honest, that they learn by their mistakes and that honest ignorance is preferable to intelligent duplicity.

By reason of its rapid growth Los Angeles has had considerable experience during the last ten years with both an elective and appointive judiciary. At one time Gov. Johnson had half a dozen judges to appoint to the Superior bench in Los Angeles county. While the Republican and Democratic registration was five times that of the Progressives, no one who was not an active political worker in the Progressive party was even considered. It is only fair to state, however, that among those appointed were attorneys of good standing who are still members of the Superior bench.

Taken as a whole, Los Angeles has an excellent judiciary; and there is little to choose between the judges who were appointed and the ones who have been elected. Most of those appointed to fill newly created places or unexpired terms have been elected to succeed themselves. The kind of judiciary a city has depends very largely on the intelligence of the community and the amount of interest that is taken in clean politics. There is little doubt that Chicago would have secured a higher-class judiciary if the judges had been appointed by Gov. Lowden in place of being elected by the Hearst-Thompson machine. But such men as Gov. Lowden are not always the chief executives of a State. In the last city election the people of Chicago rebelled and defeated the Hearst-Thompson judicial slate; but it is unfortunate, yet true, that the machine wins in Chicago oftener than it loses.

The question of permitting a majority vote to decide in criminal cases is one that has been frequently discussed, but almost invariably rejected. It was the suspicion of the common people of the rectitude of the judges that brought the jury system into vogue. But it is not clear that jurors are more just than judges. Tinkering with laws affecting the courts, however, is inclined to weaken the confidence of the people in the justness of court decrees. Minor sentences might be imposed by a majority vote, but the average person would not like to see a prisoner hanged when two of the six jurors believed him to be innocent. Capital punishment is a serious thing. The right of society to take life has often been questioned; if it is to be maintained, it should be only on convincing evidence that the one to be hanged has been guilty of murder.

WOMAN'S ATHLETIC CLUB.

The city has occasion to congratulate its women. Their new athletic club is going to be a monument of their achievement. In a few months a majestic building will arise in the downtown district which is to cost nearly $300,000 and for which all the the financing is well in sight. It has a board of directors that comprises the very best of their sex—social and intellectual leaders whose standing places the new club on the soundest possible basis.

Los Angeles, so rich in first-class women's clubs which cater exclusively to the intellect, has plenty of room for the best type of social club that will cater to the health and physical well-being of its members. New York, Chicago and San Francisco already have examples of this type of woman's club, but so far Los Angeles, the home of the athletes and physically perfect woman, has lagged behind. That such a club was needed is evidenced by the fact that the charter membership was completed within a few weeks—1000 members—and even in these supposedly hard times the money is forthcoming to erect a first-class building to include a swimming pool and all the appurtenances that go with healthful exercise and social delight.

Mrs. Matthew Robertson, formerly president of the Ebell Club, is the president, and Mrs. Hancock Banning is a director. The membership includes the names of many of the prominent women in the city, both socially, professionally and intellectually. It is a great enterprise which is assured of immediate success—and the ladies have long since proved their ability to maintain their clubs in healthy solvency.

The site chosen is to be announced at a meeting to be held at the Ebell Club on Monday evening. The exact location is still a secret, but it is in the vicinity of Ninth and Tenth streets, within walking distance of Broadway. Competition for the site of the building has been intense, since it will adorn any district fortunate enough to secure it, and raise property values accordingly. Work on the building will start in September and the club is expected to be open for use in the spring.

GOLD IN LIQUID FORM.

Oil in Colombia; oil in Mesopotamia; oil in the Caucasus; oil in Mexico! Man's desire for gold explains many a difficult page in the history books; has oil now succeeded gold as that treasure which the whole world covets and schemes to possess? How often since time began have diplomatic gates opened and closed "on golden hinges moving!" Is it now to be written of them that the hinges are oiled in a literal sense that we never meant when earlier we used the phrase? Well, we have still to believe that the best guide to civilization's estimate of the value of things is supply and demand. And of gold we have read lately that the government must be asked to subsidize the mining of it, just as it is proposed to subsidize farmers and cotton growers who find no sufficient desire for their products. Think of having to offer men inducements to dig for gold! Times do change and with them the things we sought in our times! Now the new diplomacy floats on oil; national responsibilities lie in it; the destinies of peoples are mixed with it. What is it now "has greater power over men than ten thousand arguments"? No longer gold! Oil! —[The Villager.

CLIMATE THE MAIN THING.

After all, about the only thing that will help you to decide where to live is your climate preference. You can live and be shot in your own home in Chicago, or you can be dragged out of your own home and tarred and feathered in Texas.—[Kansas City Star.

RIPPLING RHYMES.

ANOTHER CRUSADE.

This world will be a better place
when peanuts are not sold; they are
a menace to the race, they're causing
grief untold, they bring us
ruin and disgrace and troubles
manifold. Our children let their
grammar slide and jeer at all it tells,
refuse their teacher as a guide, although she's wearing bells, while
sacks of peanuts they divide and
pelt her with the shells. I've organized a band of guys to fight the peanut curse, and shortly you will see
us rise and put it in a hearse; and
if you think the crusade wise, produce your ample purse. We cannot
run this big crusade upon the modern
plan, unless you promptly give us
aid and shell out all you can; dig up
the rubles with a spade and send
them in a van. We can't alone by
tongue and pen wipe out this glaring
wrong, for evil will rise up again,
unless our blow is strong; we need
all kinds of iron men to help the
work along. We have a high and
noble aim, our purposes are broad,
but we can't queer the peanut game
and place it 'neath the sod, unless
the reader, gent or dame, will send
along a wad. We know not when
we'll reach our goal—it may not be
this year—but soon or late the bells
will toll the peanut's doom, that's
clear, if you will but produce your
roll and send a sample here.

WALT MASON.

CAPT. KIDD'S GOAT.

BY EUGENE BROWN.

The official archivist of Massachusetts is doing a bit of reconstruction work on a violent chapter of history.

It seems that an archivist is not a man who builds an ark. It was Noah who did that. This archivist is a white-domed fellow who delves in ancient literature and history and checks up the passenger list of the Mayflower. He doesn't exactly collect fossils, but he wallows in genealogies—which is much the same thing.

This particular archivist is furnishing the proof that Capt. William Kidd was a martyr and not a pirate. The captain has not been without his defenders and even books have been written to show that he was not as black as painted. But it is a difficult and rather thankless task. William got in bad with the world and the reputation sticks to him like the skin to a black sheep. In this case it appears that, although William began life as a Kidd, he went to the slaughter as a goat. He was made a goat by Lord Bellamore and others with whom he had been associated. He was convicted of piracy on perjured testimony and executed without any chance of summoning witnesses on his own behalf.

It is asserted that Capt. Kidd was a patriot and a gentleman. He was one of the most peaceful and law-abiding men who ever scuttled a ship. He loved both England and America and behaved quite within the marine regulations of his time. There was hardly a strain of pirate in his veins.

Under the circumstances the British Parliament and the American Congress can do no less than pass suitable resolutions of respect to his memory and regret over the unfortunate manner of his demise. It is no jolly thing to be hanged in the prime of one's life. If the captain had not been taken to the gallows in his heyday he might have owned a large slice of Boston and been Mayor of the city. Had he lived uninterruptedly he had in him the makings of a successful and respected profiteer instead of a mere privateer. There is a difference.

The difference is that the profiteer can get away with it.

The Massachusetts archivist declares further that Capt. Kidd's buried treasure is but hoary legend and has not a tinsel of fact to hang upon. The gold that was dug from the sands of Manhattan was not gold that had been filched from the Indies by Capt. Kidd, nor a part of his plunder. It may have been the spoils of Tammany, but not of Capt. Kidd. Capt. Kidd was an honest trader by preference and a privateer from necessity. He acted in accordance with the instructions of his partners, who included a provincial Governor and a king's counselor. Others profited by his activities and then deliberately sacrificed him to protect themselves from official investigation.

As we said before: Kidd was made a goat.

The Council of New York once voted him a purse of $100 for gallant and patriotic services in the outbreak of 1688. The New York Council today can do no less than to restore him to citizenship and authorize the building of a suitable monument.

If the President would issue a proclamation setting forth that the late Capt. Kidd was a worthy sailor and patriot who had fallen under the tongues of slander and evil report it might help. It is too late to appoint him to any office, but his picture can be removed from the walls of infamy to the hall of fame.

When I was a lad I was an intense and enthusiastic admirer of Capt. Kidd. Although believing him to be a pirate, his career held no terrors for me. I craved greatly to follow in his footsteps. I wanted to sail the raging main and spoil the coast of Malabar. I wished to have a flock of dusky wives awaiting me on the distant shores of Madagascar. I desired to mix blood and brine in a dramatic cocktail. And all this time I fancied Capt. Kidd to be a man of violence and crime. Now that I know he was simply violent and brave without being criminal I can do no less than take charge of the fund to rehabilitate his memory. All self-respecting Americans will be eager to contribute to this fund. We have not yet decided what form this restoration will take. It may be a monument. It cannot be a rathskeller. But it will be something fine. We owe that much to one who has so grievously been wronged. Who will be the first one to subscribe $10,000 to the fund to brighten the memory of Capt. Kidd? I will see that the money goes where it will do the most good. I can do that much for my fallen captain, at any rate.

And while we are restoring tarnished reputations, let us realize that there are others. It has been found that Nero was really quite a lovable person and that even Jack Johnson is not as black as he registers under the impress of the camera. There is some good in all of us. Possibly it is hard to find, but it is there.

Let us see what we can do to shine up the tarnished shield of Capt. Kidd.

CIVIES FOR SOLDIERS.

An order issued by Secretary of War Weeks will permit army men to wear civilian clothes when off duty. This is a fair and sensible rule, which might well have been made long ago. Any good soldier is proud of his uniform, and the public respects it. But as every man who has served under the colors knows, there is in it a restraint which tends to mar the soldier's little time for relaxation. In his uniform he can never be really "off duty," for it makes him a marked man. There is rest and relief in being able now and then to dress inconspicuously in civilian garb and mingle with private citizens on equal terms. There is democracy in it, too.—[Brockton Times.

Needless Expense.

"Yes, George has gone up to London to learn pharmacy."

"Oh, missus, 'e needn't 'ave gone to all that expense! 'E could 'ave come on our farm an' welcome!"—[London Weekly Telegraph.

PEN POINTS

By [illegible]

It is hard to tell from [illegible] these days.

These are great days for the [illegible] swimmin' hole.

Prohibition item: "Charles [illegible] seeking his old Throne."

What a task it is to keep track of the new automobile prices!

At the soft-drink emporiums [illegible] seats are much lower than the [illegible]

Mercy me, what did we do before we knew anything about [illegible]

They may not be black [illegible] they are soiled, all right, and [illegible] the heels.

There ought to be plenty to do [illegible] master minds at the disarmament conference.

If the price of special delivery letters is to soar to two-bits, why not deliver them by the aerial route?

There is nothing concerning which there is so much misinformation abroad as about just how to make apple pie.

Twenty thousand hop pickers [illegible] needed in Oregon. In these prohibition days the meek and lowly [illegible] though crushed to earth, will rise again.

It is understood that the [illegible] Josephus Daniels to stand on the deck of a battleship and let [illegible] try to drop bombs on it [illegible] withdrawn.

It is so hot back East that [illegible]

The celebration of the Massachusetts tercentenary ought to afford furniture dealers an opportunity to advertise specimens of antique furniture brought over with the [illegible] grims.

The caption: "Look Out for Curves," prominently displayed on the automobile boulevards in reference to what may be seen at the seashore almost any of these hot days.

Of course, under the new system of national taxation the taxpayer will no doubt be much clarified and mystified, but we take it that they will be paid just as under the present arrangement.

Here is a pointer for [illegible] rent profiteers. In New York [illegible] of the landlords are charging for the privilege of looking at an apartment. And the money doesn't apply to the rent.

They are always doing things in Ohio. Just now the press is discussing the name of the state song. "Mary Had a Little Lamb" [illegible] are expecting to see a vote rendered in favor of some Ohio [illegible]

It is one of the ironies of life with the career of Farid [illegible] that he died in Nanking, China, where he made his debut as a singer in the role of "L'Amico Fritz" at the Nuevo Theater in 1[illegible]

A hero of the lost battalion [illegible] in a charity ward in New York the other day. After his death he was showered with posthumous honors. Remember the familiar [illegible] dier of the legion lay dying [illegible] glora."

The doctor of John D. Rockefeller says he may live to be 100 years. Light food and an easy conscience are the great bulwarks of a long life. It appears to be difficult for really intelligent people to do the things that tend to shorten life largely illusions.

The indicted White Sox players have been acquitted by a Chicago jury and the interesting inquiry now is, what is to become of them? They have all been discharged by Commissioner Comiskay. Will he take them back? Will other club owners be willing to hire them? How can baseball keep them out of organized baseball? They have been acquitted. Besides, until very recently it has been no crime to "throw" a game of baseball. What is the answer to the problem. We imagine there will be a lot of conversation before a solution is reached.

The experience of Illinois in the handling of the state funds is something like that of the state of Ohio about 1906, when the State Treasurer of that State [illegible] serious trouble over the handling of funds to be turned over by the state bank. Ambassador Herrick, then Governor of that state, [illegible] launched a strong fight against the officials who were beginning to make the charges. And truth to tell, the defeat that fell was due more as the result of the antagonism [illegible] created than to the [illegible] League that is popularly supposed to have caused his failure at the polls when he came up for re-election.

TO MY CIGAR.

I sit at eve, with cigar lit,
While through my brain [illegible]
memories flit,
When first I wooed your [illegible]
In days of youth, long left [illegible]
Like other friends, quite [illegible]
gain,
You were not won without [illegible]
pain.

I know full well you'll leave [illegible]
Yet while you stay, you are a [illegible]
To cheer my heart, then [illegible]
As olden friends who drop [illegible]

Your incense rises o'er my head
Like memories dear of hopes [illegible]
dead,
Yet lingers not, and as you [illegible]
I drop your ash into the urn.
Then turn again with [illegible]
To life's drear round, but can't [illegible]
get
The life you gave, though [illegible]
much,
'Twas sweetened with [illegible]
ship's touch.

E. L. AULTMAN.

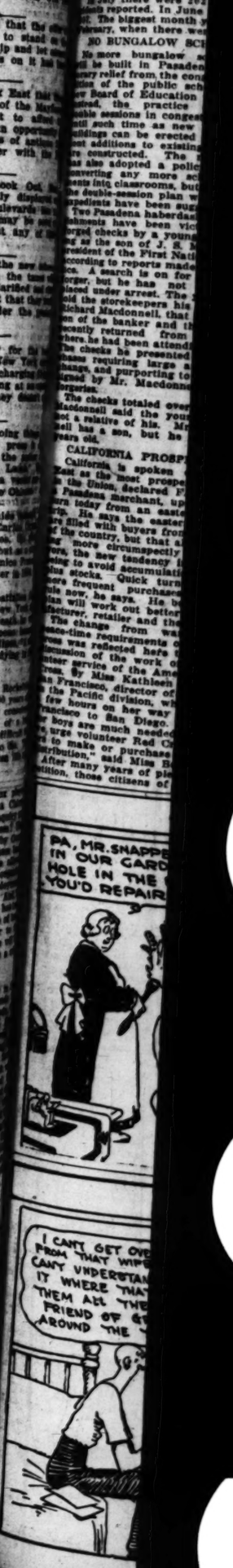

PEN POINTS

It is hard to tell from indications these days.

These are great days for the old swimmin' hole.

Prohibition item: "Charles still seeking his old Throne."

What a task it is to keep track of the new automobile prices!

At the soft-drink emporiums the seats are much lower than the prices.

Mercy me, what did we do before we knew anything about vitamines?

They may not be Black Sox, but they are soiled, all right, and out on the heels.

There ought to be plenty to do for master minds at the disarmament conference.

If the price of special delivery letters is to soar to two-bits, why not deliver them by the aerial route?

There is nothing concerning which there is so much misinformation abroad as about just how to make an apple pie.

Twenty thousand hop pickers are needed in Oregon. In these prohibition days the meek and lowly hop, though crushed to earth, will rise again.

It is understood that the ofer of Josephus Daniels to stand on the deck of a battleship and let aircraft try to drop bombs on it has been withdrawn.

It is so hot back East that they The celebration of the Mayflower tercentenary ought to afford its furniture dealers an opportunity to advertise specimens of antique furniture brought over with the Pilgrims.

The caption, "Look Out, Her Curves," prominently displayed on the automobile boulevards has reference to what may be seen on the seashore almost any of these hot days.

Of course, under the new scheme of national taxation the taxes will no doubt be much clarified and simplified, but we take it that they must be paid just as under the present arrangement.

Here is a pointer for the bad rent profiteers. In New York some of the landlords are charging $5 for the privilege of looking at an apartment. And the money doesn't apply to the rent.

They are always doing things in Ohio. Just now the press is discussing the name of the author of "Mary Had a Little Lamb." We are expecting to see a verdict rendered in favor of some Ohio man.

It is one of the ironies connected with the career of Enrico Caruso that he died in Naples, the place where he made his debut as a singer in the role of "L'Amico Francesco" at the Nuevo Theater in 1894.

A hero of the lost battalion died in a charity ward in New York the other day. After his death he was showered with posthumous honors. Remember the familiar lines, "A soldier of the legion lay dying in Algiers."

The doctor of John D. Rockefeller says he may live to be 100 years old. Light food and an easy conscience are the great bulwarks of a long life. It appears to be difficult for really intelligent people to die. The things that tend to shorten life are largely illusions.

The indicted White Sox players have been acquitted by a Chicago jury and the interesting inquiry now is, what is to become of them? They have all been discharged by Organized Comiskey. Will he take them back? Will other club owners be allowed to hire them? How can organized baseball keep them out of employment? They have been acquitted. And in no sides, until very recently it has been a crime to "throw" a game of baseball. What is the answer to the problem. We imagine there will be a lot of conversation before a solution is reached.

The experience of Illinois in the handling of the State funds is something like the episode in Ohio about 1905, when the State Treasurer of that State was in serious trouble over "allowing" the funds to be turned over to a New York bank. Ambassador Herrick was Governor at that time and launched a strong fight against the officials who were besmirched with the charges. And truth is, that the defeat that fall was due more to the result of the antagonism he thus created than to the Anti-Saloon League that is popularly supposed to have caused his failure at the polls when he came up for re-election.

TO MY CIGAR.

I sit at eve. with cigar lit.
While through my brain strange
memories flit.
When first I wooed your solace kind
In days of youth, long left behind
Like other friends, quite hard to
gain.
You were not won without some
pain.

I know full well you'll leave me soon
Yet while you stay you are a boon
To cheer my heart, then say good-by
As olden friends who droop and die.

Your incense rises o'er my head
Like memories dear of hopes long
dead.
Yet lingers not, and as you burn,
I drop your ash into the urn,
Then turn again with fond regret,
To life's drear round, but can't for
get
The life you gave, though 'twere all
such,
'Twas sweetened with kind friendship's touch.

E. L. AULTMAN.

Los Angeles County News—South of the Tehachepi.

ALL ENFORCE TRAFFIC RULES.

Pasadena Police Ordered to Get All Violators.

Officers Now Devoting Much Time to Pants.

Chief Is Envied in East, is Merchant's Report.

[SPECIAL CORRESPONDENCE.]

PASADENA, Aug. 5.—Stricter enforcement of traffic laws and arrest of those who fail to obey the regulations providing that all traffic accidents must be reported at police headquarters were the rules announced today by Chief of Police Fred H. Kelley in connection with the campaign to reduce traffic accidents in the city.

An average 200 traffic accidents per month occurring in Pasadena each month for the past year, yet, Chief Kelley says, a great many are not reported to the police, and there is an ordinance which requires persons in traffic accidents to do. Chief Kelley says he will insist on observance of this ordinance, instructing his men to arrest persons known to have been in collisions or other accidents who do not make a report voluntarily.

During May there were 202 traffic accidents reported. In June there were 210, the biggest month yet was last August, when there were 211.

BUNGALOW SCHOOLS.

Many bungalow schoolrooms are to be built in Pasadena as temporary relief from the congested condition of the public schools. The new board of Education will adopt, indeed, the practice of holding night sessions in congested schools at such time as new permanent buildings can be erected or permanent additions to existing buildings are constructed. The new board will not be adopted a policy against erecting any more school basement classrooms, but will adopt a definite plan where such conditions have been suggested.

Two Pasadena haberdashery establishments have been victimized on forged checks by a young man posing as the son of J. S. Macdonnell, president of the First National Bank, according to reports made to the police. A search is on for the young forger, but he has not yet been taken under arrest. The young man told the storekeepers his name was Richard Macdonnell, that he was the son of the banker and that he had recently returned from the East where he had been attending college. The checks he presented for purchases requiring large amounts in change, and purporting to have been signed by Mr. Macdonnell, proved

The checks totaled over $100. Mr. Macdonnell said the young man is not a relative of his. Mr. Macdonnell has a son, but he is only 9 years old.

CALIFORNIA PROSPEROUS.

California is spoken of in the East as the most prosperous State in the Union, declared F. C. Nash, a Pasadena merchant, upon his return home from an eastern buying trip. Even the eastern markets are filled with buyers from all parts of the country, that all are buying more circumspectly than of late, the new tendency in business being toward accumulation of surplus stocks. Quick turnovers and small repeated purchases are the rule now, he says. He believes the fall will work out better for manufacturer, retailer and the public.

The change from war-time to peace-time requirements of the Red Cross was reflected here today in a curtailment of the work of the volunteer service of the American Red Cross, by Miss Kathleen Booth of San Francisco, director of this work in the Pacific division, who stopped in Pasadena en route from San Francisco to San Diego. "Trousers and boys are much needed now and a large volunteer Red Cross workforce to purchase them for the needy," said Miss Booth.

After many years of pleading and petitions, those citizens of Pasadena who would like to bathe in the public swimming pool in Brookside Park on Sundays, have their wish. The Brookside plunge is now open on Sundays, from 1 to 6 p.m.

The new city-manager administration states that the plunge is being opened on Sundays, because of "increasing demands."

In years past repeated requests on the part of citizens for use of the plunge on Sundays were denied by the city authorities because of protests against such a proceeding, from some of the churches.

Phone Coronado Agency, M. 9917. —[Advertisement.

ARMY OF HEALERS MAY MOBILIZE ON BEACHES.

OTHER "BROTHERS" COMING TO OCEAN-FRONT TOWNS IS REPORT AT VENICE.

[LOCAL CORRESPONDENCE.]

VENICE, Aug. 5.—Brother Peter, a disciple of Brother Isaiah, who has been treating the sick near San Bernardino, and Brother Yanctnes, known as a "miracle man" around San Juan Capistrano, are expected in Venice within the next week to hold a conference with their leader, according to a report just received here.

The object of this conference is not known, but it will presumably have something to do with the laying out of the working plans for this entire district.

Ocean Park is said to be bidding for the healer's services and it is possible that he will transfer his headquarters there, or will send one of his lieutenants to that community.

All of Venice's five new school buildings and additions to be built this summer will be of brick and one story in height. This was announced today by the school trustees. Even the eight-room buildings for North Venice and the Island-and-avenue site will be of one story. Moving-picture machines will be provided for the larger schools, two or more rooms of which will be so built that they can be thrown into one as an assembly hall. These buildings will be constructed about a court that will be so covered as to provide shelter for outdoor play on stormy days.

Plans for all of the buildings have been accepted by the board with the exception of the North Venice school, which is to be named the Abbot Kinney School. The plans for this building are being prepared and it is thought that they will be finally accepted next Tuesday evening. Edwin Bergstrom of Los Angeles is the architect for all of the buildings. The Spanish-colonial style of architecture will be followed in all of the Venice schools.

Vaudeville at "Coronado Beach." —[Advertisement.

OVERCOME BY GAS, IS FINALLY RESTORED.

[EXCLUSIVE DISPATCH.]

ONTARIO, Aug. 5.—Following a battle of several hours to save his life after he was found overcome by fumigating gas on Archibald avenue, Peter Cherbak, member of a prominent family of the Altaloma district is believed to be out of danger at the San Antonio Hospital tonight. Young Cherbak had been working with a fumigating gang on the Stipes ranch and had become separated from the remainder of the gang early today. In attempting to load a fumigating "gun" his clothing became saturated with acid. He managed to stagger to the street and fell unconscious on the roadway before the residence of P. E. Myers where he was found some time later by members of another fumigating gang working on the Myers ranch. His heart had ceased to function when he was found and after a half hour or more of first-aid treatment, he was hurried to the hospital, where resuscitation methods were continued with good results. His condition is reported as satisfactory tonight.

"Coronado" Agency, 511 Spring st. —[Advertisement.

Two Seriously Injured When Autos Tangle.

[EXCLUSIVE DISPATCH.]

LONG BEACH, Aug. 5.—Two women were seriously injured, one of them perhaps fatally and three men were cut and bruised in a complicated automobile collision on the Long Beach-Los Angeles Boulevard at Brandon avenue yesterday. Mrs. Ellen Miller, 74 years old, of Pasadena, was the most seriously injured, sustaining a possible fracture of the skull. She is at the Seaside Hospital, and is not expected to survive.

Mrs. L. A. Ames, 58 years old, suffered severe lacerations of the forehead and scalp, and Mr. and Mrs. A. P. Loy of Pasadena were cut and bruised. Charles Musselman and W. P. Bean of Los Angeles were cut by flying glass. The accident occurred when automobiles driven by Loy and Musselman became entangled when passing around two automobiles standing on the boulevard and obstructing the traffic, according to witnesses.

The cigarette, blamed for many disasters, almost had another added to its list today. As it was the antics of a spent weed caused three boys to be brought before Chief of Police McLendon. The three were standing at the corner of Hill and Anderson streets when a Long Beach Transportation Company bus appeared. One of the three threw a lighted cigarette away. The cigarette landed on the back of the neck of a passenger in the jitney bus. The passenger reached for it and exclaimed various things.

The three youths started to run. Chauffeur Anderson captured them. Returning to the bus he learned that the passenger had succeeded in getting the red hot cigarette stub after it slipped down the back of his neck to his waist. The three young men were taken to the police station, where they solemnly promised Chief McLendon that from now on they will not throw lighted cigarettes at jitney busses or anything else.

Despite the fact that rip tides were running strong practically every day there were no drownings in Long Beach the last month, according to the regular monthly report of Hal Davies, captain of the municipal life-saving crew, filed today with City Manager Hewes. Sixteen rescues were made by the guards last month, according to the report. All persons rescued were caught in rip tides.

CONFER OVER POWER.

Los Angeles Men Discuss Filing Issue with Leaders in Fresno.

[EXCLUSIVE DISPATCH.]

FRESNO, Aug. 5.—A conference at which City Attorney Matthews of Los Angeles and Senator Carr of the southern city will be present was arranged here today when the City Attorney met with officials of the Fresno County Chamber of Commerce, Senators M. B. Harris of Fresno and L. L. Dennett of Modesto, to consider water filings made by the city of Los Angeles. While the attorney gave an intimation that Los Angeles is willing to withdraw filings in the Sierra Nevada Mountains, he said that the municipality does not wish to antagonize the San Joaquin Valley.

GIRL VANISHES AND CASH IS ALSO GONE.

[EXCLUSIVE DISPATCH.]

SANTA ANA, Aug. 5.—Miss Lillian Morris, 14, disappeared from her home at Brea yesterday, according to a report filed with Sheriff C. E. Jackson today. Also the sum of $150 in cash disappeared from her mother's home at about the same time, says the report, and officers are looking for both. The girl weighs seventy-five pounds, has a light complexion and wore a long black coat.

Towns to Fight Return to Back Haul Penalties.

[EXCLUSIVE DISPATCH.]

POMONA, Aug. 5.—An organized movement to combat the plans of railroads to revert to the policy of the back haul charges which were successfully fought in Southern California several years ago, will be launched next Monday evening at a meeting to be held in the local Chamber of Commerce headquarters.

Representatives from chambers of commerce in every city in the citrus belt will attend this meeting which will be held under the auspices of the transportation committee of the Pomona Chamber of Commerce. W. A. Vandegrift, chairman of the transportation committee is making arrangements for this meeting which will be the beginning of a determined movement to prevent the railroad from making charges for the transportation of carloads shipments between Pomona and Los Angeles even when the cars are spotted here when they arrive from the East and are never carried to Los Angeles and back again.

According to Chairman Vandegrift, it was customary a few years ago for the railroads to add an extra charge for the transportation of these cars from Los Angeles to Pomona, even when the cars were taken from trains upon their arrival here from the East. Shippers in the Southern California cities east of Los Angeles suffered from this extra charge for which no value was received. The back haul was fought by these Southern California communities and the railroads were finally forced to desist from this policy. Now they are said to be planning to revert to this policy and civic organizations in the various communities which would be affected by this policy are getting together to put a fight against the move.

The interswitching of cars between parallel railroads will also be considered at this meeting, as many believe that if freight could be switched from one line to another it would prevent the high freight rates made necessary by the shipping of freight to terminal points.

SHELL-SHOCK PATIENT RUN DOWN ON ROAD.

VETERAN, LEFT UNCONSCIOUS BY SPEEDING MOTORIST, RECALLS BUT LITTLE.

[LOCAL CORRESPONDENCE.]

VENICE, Aug. 5.—Lawrence Sherry, 25 years old, shell-shock patient at the St. Catherine Hospital Annex, was brought into the Venice police station last night in an unconscious condition after having been hit by an automobile while going along Venice Boulevard, between Ocean Park Heights and Culver City. He was sick and dazed and unable to keep out of the way of the machine. It struck him on the shoulder and he did not remember anything more until he was restored at police headquarters.

A passing car found the veteran at the roadside and brought him to Venice. He told the police that he began to feel very sick while on a street car coming to Venice from Los Angeles and asked the conductor to let him off, making the explanation that he was sick and could not ride any farther. Sherry was treated by Dr. N. P. Nuttall and removed to the hospital.

PALM TREE HIS BANK.

[LOCAL CORRESPONDENCE.]

REDLANDS, Aug. 5.—J. Hogan does not believe in banks, and because of that fact he fell under suspicion of peddling booze or being a dope passer. Hogan has been making a bank of a palm tree in Library Park. He had $17 hid in two cigar boxes concealed under the hanging dead leaves of the palms. People saw him go to the tree and take something out. It was reported to the police that he had a cache for dope there. An investigation showed that Hogan was making the palm tree his bank.

FATHER-IN-LAW NAMED AS CO-RESPONDENT.

ACTOR SAYS WAS DISCIPLINED FOR A TIME; WIFE BRANDS HIS CHARGES AS FALSE.

[EXCLUSIVE DISPATCH.]

SAN DIEGO, Aug. 5.—Paul Parr Smith, a member of the Strand stock company, was named as co-respondent in a divorce suit brought today by Kenneth Charles White against Dorothy White. His wife has filed a denial of the charges. In his complaint, White said that his father-in-law and his wife decided last Christmas that he should receive a month's disciplinary training by a thirty days' enforced absence from home. The wife has filed a cross-complaint in which she claims the husband framed the false charges against her. The case is being tried before Judge C. N. Andrews and is being hotly contested.

The Whites were married in New York City, in 1919, and the wife alleges that she discovered the purported marriage in the presence of an Army chaplain was fraudulent. Afterward she claims they were married again in Seattle.

WAITRESS ARRESTED.

Search Lasting Six Months Is Finally Successfully Concluded.

[LOCAL CORRESPONDENCE.]

FRESNO, Aug. 5.—A six months' search conducted by Constable Charlie Harkness resulted today in the arrest of Ethel Potter, former waitress at the Hughes Hotel dining room, who is wanted here on a charge of embezzlement. The woman was traced from city to city and was just missed while in Stockton. The arrest was made in Walnut Grove, near that city. Information was received by Harkness at various times that Mrs. Potter had been located in San Diego, Los Angeles, Sacramento and San Francisco.

The charge was placed against the woman after an automobile which she bought from a local company on terms, was said to have been sold before the payments were completed.

HOO HOOS FOR FRESNO.

National Convention of Lumbermen to Be Held Next Month.

[LOCAL CORRESPONDENCE.]

FRESNO, Aug. 5.—Arrangements have been completed for the entertainment of the national Hoo Hoo convention which will meet here in September. Prominent lumbermen from all over the United States will be in attendance. The convention will open September 9 and continue for three days. The closing day of the convention will be held in General Grant Park, at the base of the famous General Grant tree. The Hoo Hoo members will bring their ladies with them. This will be the first time the Hoo Hoo organization has held its convention in a city the size of the raisin center.

ARREST HOLD-UP SUSPECT.

[EXCLUSIVE DISPATCH.]

SANTA ANA, Aug. 5.—J. H. Cale, 20, a chauffeur residing in Montebello, was arrested in Huntington Beach last night by the man he is supposed to have held up. Cale was just leaving a barber shop when Hines, seeing him, decided he was the man who, last night, at the point of a gun, relieved him of his gun and badge, and promptly arrested him. Cale was brought to the County Jail here last night. A complaint was made against him this morning and he was taken to the Huntington Beach justice court for arraignment. Cale denies having any knowledge of the hold-up, but Hines is positive that he is the man who stripped him of his badge of authority.

SAYS CITY LEADS IN PROGRESS.

Garland, Back from East, Sees Need of Lower Rents, Finer Buildings.

Back from a two months' tour of the country, which included many of the principal cities of the East and Middle West, William May Garland, prominent realtor and president of the Community Development Association, yesterday expressed the opinion that Los Angeles is forging ahead faster than any city in the country.

But there are certain things which must be remedied if Los Angeles is to continue to maintain its progress, declared Mr. Garland. In the first place, more and finer public buildings must be erected, and the rentals of hotels, apartments and dwellings must be modified so that the visitor or the city can remain for a longer period than he first intended, rather than to go away at the end of a week dissatisfied with his treatment, he said.

"It is worth taking a sixty-day trip for the privilege of coming back to find what a wonderful, lively city we are living in," said Mr. Garland. "But it is a disappointment to me to know that we have not one public building to which we can point to with pride.

"We are sadly in need of two or three hotels here, and we need them now. There are a great many people who want to come here, people who are very kindly disposed toward Los Angeles, but in order to keep them coming, we must treat them kindly. We must charge more moderate rentals; it is better to have a man bring his family and remain for three months, than to have him remain for only a week and then go away disgruntled at the treatment accorded him.

"We motored nearly 6500 miles, and the worst roads of the entire trip we found in Northern California. We looked forward to the finding of good roads, but when we reached them at Red Bluff, we were astonished at the disintegration. If we don't look out, the $80,000,000 we have spent for those roads will have been wasted. We are not building our roads correctly. It would be far better to have a third as many roads, and to have those built right."

MAYOR DRIVES LAST NAIL IN NEW ARENA.

LEGION BOXING RING FINISHED; THREE GET MEDALS FOR WOMAN'S RESCUE.

Mayor Cryer yesterday drove a platinum nail, the last to be placed in the structure, into the new boxing arena of the Hollywood Post of the American Legion which has just been erected on El Centro street, near the Legion clubhouse. Following the ceremony, citizens of Hollywood and Mrs. Gladys Witherell, victim of kidnapers several months ago, presented to Nick Harris of the Harris Detective Agency and city Detective Sergeants Oaks and King jeweled badges for their efforts in the rescue of the woman. The badges were given out by the Mayor.

The first event to be staged in the new stadium of the Hollywood Post will be held next Friday evening and every effort was made to rush completion of the ring in time for the boxing tournament on that date.

In attendence at the ceremony yesterday were Mrs. H. T. Wright, president of the Hollywood Woman's Club; H. T. Wright, secretary of the Hollywood Board of Trade; Joseph McClelland, president of the Hollywood Business Men's Association; State Commander Fitts, of the Legion, Frank Falloon, city chairman of the Legion, and Leo Daze, county chairman of the organization.

Following the ceremony the Mayor and other visitors were the guests of the Legion at a luncheon served under the pepper trees on the stadium grounds.

It was following this that Mr. Harris and Detectives Oaks and King were presented with the medals. Mr. Harris and the police detectives last night asked The Times to extend their thanks to the citizens for the honor.

ASKS HELP TO BATTLE ACCIDENTS.

Cryer Seeking Support of Public in Fight Against Reckless Auto Drivers.

An appeal for whole-hearted support of all citizens in the campaign of the police against reckless automobile driving was issued yesterday by Mayor Cryer.

The Mayor made public the fact that he is co-operating with Chief of Police Jones in checking the disposition in the courts of cases of traffic violations, particularly as applied to reckless driving, stating that Chief Jones has been given a free hand in his effort to stop the menace caused by drivers flagrantly violating the laws.

"Not only is it essential the police have the support of every citizen, but it is even more essential that they have the co-operation of the courts before which traffic law violators are cited," the Mayor said. "I am not assured that any of the police judges have failed to back up the police in their campaign against speeders, but should there be any lack on the part of the courts to co-operate with our police department, the responsibility of this failure should be squarely fixed upon the judges who show too great laxity in disposal of the cases before them."

MEETING IS POSTPONED.

Jessie Benton Fremont Tent, No. 4, Daughters of Veterans, will not meet next Monday, as announced, but on Monday, August 22, in Patriotic Hall. On Monday, August 29, at 8 p.m., in Patriotic Hall, the tent will hold an apron social and program.

COTTON MEN TO COPY PIONEERS.

(Continued from First Page.)

ciers to put the plan into operation. According to reports, London financiers have agreed to finance the shipment of American cotton all the way from warehouse to mill.

Yesterday's conference authorized Messrs. Weed, Rambo and Dunn to lay the proposition before cotton growers at Phoenix on Monday and Tuesday. Their co-operation is anticipated. Mr. Turner, treasurer of the Pacific Cotton Exchange, said last night that the long-staple growers in Arizona need an outlet for their cotton as badly as California cotton men need it.

HUNT BANDIT SUSPECT.

Police Seeking Pal of Man Declared Lying at Death's Door.

While Stanley Duke, said to be one of two bandits who held up and robbed Malvern Hill, 802 South Bonnie Brae street, and Miss Regina Mayer, 2771 West Ninth street, on Thursday night, lay at death's door yesterday in the County Hospital, Deputy Sheriffs Modle and Strong sought the asserted partner in the attack.

Duke is said to have told the deputies that he recently met a man calling himself Bart Daly, 1803½ Pasadena avenue, and was out with him on the night of the shooting. This address and that given by a man who said he was E. H. Nolan, 815½ East Fifth street, were found by the officers to be fictitious.

The officers are investigating and expect to locate the second man in the affair soon, it was stated. The man giving the name of Nolan is declared to have rented an automobile used in the hold-up from Parsons Brothers.

Schools and Colleges

The SAN DIEGO ARMY and NAVY ACADEMY
Pacific Beach, California

It is one of two military schools in Southern California which enjoys the University of California's highest scholastic rating, "Division A."

It is one of two accredited at West Point and is ranked by the War Department as "an essentially military" school.

It has a system which is unexcelled in looking after, and bringing up, the work of individual students.

It has a real heart interest in developing boys along Christian character lines.

Its advantages of location, near the bay and ocean, in a charming suburb of San Diego, are unsurpassed.

The Academy has purchased the property which it formerly leased, consisting of twenty acres of land and the large buildings on them. Hot and cold water are being put in the rooms and additional extensions, repairs and alterations are being made. Every physical comfort will be provided.—Although these improvements will cost many thousands of dollars, there will be no increase in rates for the coming year.

NOTICE!
Capt. Thos. A. Davis, Pres. of this Academy, will be at
Hotel Alexandria
Mezzanine Floor
10 a.m. to 2 p.m.
Thursday, Friday and Saturday
Aug. 4, 5, 6
and will be pleased to give full information to interested parents.

PASADENA MILITARY ACADEMY
On W. Ave. 64, near Pasadena, 8 miles from Los Angeles, on P. E. street car line. An accredited School, receiving both Day Pupils and Boarders, greatly enlarged and newly equipped with modern conveniences, including indoor swimming pool and gymnasium. Military, Athletic, Horsemanship. Grammar Grades sixth to eighth inclusive; full High School and College Preparatory work with special free courses in Business Training. Aeronautics and Wireless Telegraphy. FALL TERM opens September 20. Ask for new catalogue. Address COL. C. M. WOOD, Supt., Pasadena, Cal. Phones, Los Angeles 29491, or Pasadena, Fair Oaks 399.

URBAN MILITARY ACADEMY
Summer boarding school at beach. Summer classes at 800 S. ALVARADO
Phone 52647

MACKAY BUSINESS COLLEGE
Secretarial studies, Stenography, Bookkeeping, Telegraphy. Day and evening classes. Tuition may be earned by assisting with light office work. NINTH & MAIN. 63193.

SHORTHAND BELL is the shortest, easiest accredited Shorthand in the world, 13 rules, 22 word signs, no exceptions, average student in Dictation first week. BELL SCHOOL, 825 Black Bldg. English, Spanish, French, Italian and German written without change. Instructed individually, day, evening or in your home. Months before any accredited Shorthand known. Positions guaranteed. We teach Spanish, English, Book-keeping, full Secretarial course. 62877.

Summer School Long Beach Military Academy
The Only Academy by the Sea.
Full particulars on application to
PROFESSOR BLACKWELL
3008 E. Ocean Blvd., Long Beach

CLAREMONT SCHOOL FOR BOYS
A school in the foothills, 35 miles from Los Angeles. Vigorous outdoor life. Horseback riding. Thorough preparation for college, seventh grade to college entrance. Box 800, CLAREMONT, CALIFORNIA.

LAW Complete Curriculum
SOUTHWESTERN UNIVERSITY
Wilcox Building Broadway 5052

LOS ANGELES MILITARY ACADEMY
Delightfully situated on Huntington Drive, near Pasadena. Highest standard in SCHOLARSHIP, MILITARY TRAINING AND GENERAL CULTURE. 26th year. The school that appeals to thoughtful and discriminating parents. Special Rates for Summer Months. Mountain and Beach Camps. R. K. Bailey, Supt. Phone 23412.

THE EGAN SCHOOL of Motion Picture Acting
Endorsed by the most eminent producers. Patrick Calhoun, Director. Classes 2 lessons, twenty dollars—Mondays and Thursdays, 2:30 p.m., and Tuesdays and Fridays 7:30 p.m. Private tuition daily. Apply to the Registrar for booklet. THE EGAN LITTLE THEATER BLDG. Phone 66871—1254 S. Figueroa St., Los Angeles.

Commercial Experts' Training Institute
"The School of INTENSIVE Training."
COMPLETE BUSINESS, SECRETARIAL AND CIVIL SERVICE COURSES.
GROSSE BUILDING, Sixth and Spring Streets. Fico 821.

PAGE MILITARY ACADEMY
A Big School for Little Boys. The largest school of its class in America. Pupils admitted at any time. In session throughout the year. Send for Catalog. R. F. D. No. 1, Box 900. Phone 74214. ROBERT A. GIBBS, Headmaster.

Sawyer School of Secretaries
INTENSIVE TRAINING—12-WEEK COURSE—SECRETARIAL COURSES
Fourth Floor Baker-Detwiler Building, 412 West Sixth. Phone 60161.

WILLIS-WOODBURY BUSINESS COLLEGE
Foremost since 1884.
Willis individual method of instruction reduces time and increases efficiency.
SITUATIONS FOR ALL GRADUATES.
Fifth Floor Hamburger Building, Los Angeles.
Branches at Riverside and Santa Monica.

MIRAMAR MILITARY ACADEMY
A Boarding and Day School for thirty boys. Located on the Ocean Front. Terms, $550 per school year. For information address Superintendent, Santa Monica, Cal. Box 553.

CALIFORNIA COMMERCIAL COLLEGE
Phones: 62934 625 SOUTH HOPE STREET, LOS ANGELES. Main 3211
WINNER of Grand Prize Cup, First Prize and Third Prize in State Typewriting Contest for 1921. Offers 18 courses. Employs 14 Instructors. Send for Victory Year Book giving detailed information. POSITIONS GUARANTEED TO GRADUATES.

HOLMAN SECRETARIAL SCHOOL
(Holman Business College)
New Equipment. Limited Enrollment. Personal Attention. Rapid Advancement. Specializes in Shorthand and Secretarial training. Booklet upon request.
D. L. Holman, Mgr., 703 Wright & Callender Bldg., 4th and Hill. Phone Bdwy. 2626.

DIXON SCHOOL OF BUSINESS
DAY AND EVENING CLASSES.
Evening classes Tuesday and Thursday, 7-9. Shorthand, Typewriting, Book-keeping, Comptometers. New location, 321 Douglas Bldg., 3rd and Spring. Phone 65182.

MISS HARKER'S SCHOOL FOR GIRLS
Palo Alto, California.
Resident and day school. New building containing gymnasium, class rooms and dormitory in course of construction. Principal, Catherine Harker, Vassar.

Y.M.C.A. Night and Day Business Courses
Practical Instruction. Latest Methods. Quickest Results in Accountancy, Commercial Law, Salesmanship, Wireless, Spanish, Efficiency, Public Speaking, Advertising, Complete Auto, Mining Engineering, Secretarial Courses. Call Registrar, Y.M.C.A. Schools, 715 South Hope Street.

KERNEL COOTIE—THE OLD DIPLOMAT

THE GUMPS—THAT LETTER FROM HOME

Bill Johnston Humbled in Newport Tennis Meet; San Francisco Delivers the Good

WATSON WASHBURN BEATS ONCE NATIONAL CHAMP.

Downfall of the Coast Racket Star is Biggest Sensation of Rhode Island Invitation Meet.

BY FRED HAWTHORNE.
[EXCLUSIVE DISPATCH.]

NEWPORT (R. I.) Aug. 5.—It has remained for the sedate, bespectacled, phlegmatic Watson M. Washburn of New York, to spring the greatest sensation of the annual invitation lawn tennis tournament on the turf courts of the Newport Casino. This morning Washburn defeated William M. Johnston of California, twice former national champion, by a score of 4-6, 6-3, 6-2, 1-6, 6-4 in the semifinal round of the singles.

Almost as much comment was caused when Craig Biddle, chairman of the tournament committee announced at 11 o'clock that Zenzo Shimidzu of Japan had been obliged to default to Richard Norris Williams, II, of Boston, in the other semifinal match. The little Japanese, whose sudden attack of ptomaine poisoning last night was the cause of grave worry for a while on the part of the committee, was convalescent this morning, but far too weak to attempt to play.

VERY DRAMATIC.

These two dramatic turns of affairs leave Williams and Washburn to fight it out tomorrow afternoon for the honors in the singles. In the doubles, the opposing teams will be composed of Williams and Washburn and Robert M. and Howard Kinsey, the young Californians.

The Kinseys defeated Wallace F. Johnson and Nathaniel W. Niles this afternoon, in decisive manner, the sets going at 6-3, 6-3, 6-0. In the other semifinal match, Williams and Washburn triumphed over Johnston and Willis E. Davis by a score of 8-6, 6-3, 3-6, 6-2, 6-3.

Howard Kinsey's play was most impressive, I thought, and to me he seemed the most effective player on the court in the match in which he and his brother crushed Johnson and Niles. The Californians cover their court beautifully, leaving scarcely an opening at any time and when both moved in close to the net to volley, their was a treat to watch. They should come close to winning tomorrow against Williams and Washburn if they can produce the same brand of tennis then that they did this afternoon.

TIT FOR TAT.

In the years that I have been covering tennis I have never seen a more weird match between high-ranking men of the caliber of Washburn and Johnston than the one which these two played today. The total of errors compiled by both was so preponderatingly in excess of their earned shots as to be almost unbelievable. Washburn made an even 100 errors, while his earned points were only 12. Johnston was equally remarkable in this respect, his totals reading 121 and 27, respectively.

Johnston has always been noted for his perfection of footwork, but today he was continually taking the ball in a cramped, faulty style. Perhaps this was because he was trying to hurry his strokes, but whatever the reason, the little Californian frequently executed his forehand drive while standing squarely facing the net, both feet on a line parallel to the barrier. As a result he lost both in pace and control and piled up an enormous number of nets, 71, to be exact, in the five sets.

ONE IMPROVEMENT.

On the service Johnston made six double faults, not an excessive total, but it seemed to me that in this one respect, service, the former champion has improved.

Johnston's usually wonderful accuracy and perfectly timed overhead volleying shots were also all awry today and time after time he threw away points that looked like aces for him. In addition to the above handicaps Johnston rarely came to the net, standing in backcourt almost throughout. He might have done this successfully had he been in command of his ground strokes, but as it was Washburn's were the better shots, and the steadier, and they won on that account.

TARGET SHOOT AT VERNON TOMORROW.

A 100-target shoot at sliding handicaps in four events with a trophy up in each event is the program mapped out for shooters at the Vernon Gun Club tomorrow, declares president A. W. Bruner.

The shoot is expected to attract close to sixty shooters. All contenders will open fire from sixteen yards and those that break five straight will go back a yard, those that miss one remain at their yard and those that muff two advance a peg. This same rule will apply to each five targets.

HOLD HORSES ON A CHARGE OF HOOCHING.

[BY A. P. NIGHT WIRE.]

BUFFALO, Aug. 5.—The nine race horses seized by customs officials here yesterday, when inspectors found bottled liquor in their car, were unloaded today and will be held pending the arrival from Saratoga, on Monday, of the owner, H. A. Smith. The settlers in charge had declared that the car contained nothing dutiable except the horses.

AMERICANS ARRIVE.

[BY A. P. NIGHT WIRE.]

LYONS (France) Aug. 5. — The rifle and pistol team which will represent the United States in the international shooting matches to be held here August 9 to 13, has arrived here. The American team is under the captaincy of Lieut.-Col. Snyder.

BIG SWIMFEST TOMORROW.

Pacific Coast Championships to Be Decided in Brilliant Meet at Coronado Beach.

The biggest and most important swimming fest of the year will be held Sunday afternoon at Coronado Beach, under the auspices of the Coronado Athletic Club, when the Pacific Coast swimming championships will be decided. W. A. Torquand, manager of the Coronado Athletic Club, states that entries have been received from more than 100 of the best swimmers and divers on the Pacific Coast and from all reports several records are likely to be smashed.

Every athletic association on the Coast is sending its star performers and among these may be mentioned Clarence Pinkston, holder of the national and international fancy high-diving championships, and Lester Smith, the 100-yard and 220-yard crack swimmer, both representing the Olympic Club of San Francisco; Dorothy Becker and Florence Freisshausen, two fast mermaids from Seattle Beach; Happy Kuehn, of Multnomah Club, and Blackie Fadden, Crystal Pool, Portland, both divers of championship caliber; Sutro Baths will send their star merman and mermaids and the Coronado Athletic Club squad will be represented by Florence Chambers, 150-yard junior national back-stroke champion; Ed Rawlings, fast sprinter; Turk McDermott, who set a new world's record last Sunday for the 100-yard breast stroke over the open-water course at Coronado, going the distance in 1m. 13⅘s, and several other fast sprinters.

Fred Cady, coach of the Los Angeles Athletic Club, is taking a great aggregation of stars down to San Diego and expects to capture most of the first places. Thelma Darby, holder of the 1-mile national championship, will compete in the 220-yard and 440-yard events for girls and with Bobbie Middlemass, as a runner-up, the club should capture first and second in both events.

With this array of talent, Los Angeles will be well represented and may confidently expect to carry off the lion's share of the spoils.

YACHTSMEN LEAVE TODAY.

With the Newport and os Angeles Harbor Yacht Club craft leaving their bases this morning and San Diego and San Francisco boats already on the way to Santa Barbara the regatta in Channel City waters next week becomes more of a reality than ever.

The Los Angeles Harbor yachts are racing up the coast under sail alone today, taking a chance on missing all the calm spots, but the Newport boys are employing power as well as sail, and expect to beat their ravals to the finishinp tape.

Newport Harbor racers, which leave at 9 o'clock this morning, expect to reach the local harbor about noon, the time set for the departure of the Los Angeles representatives, and if they join hands there will be witnessed the unusual sight of a mosquito fleet of some forty boats standing out to sea. They are due to reach Santa Barbara some time tomorrow.

The craft which will participate in the regatta events next week follow:

Los Angeles Yacht Club: Schooners, Henrietta, Hawaii, Invader, Edris. Yawls and ketches: Spindrift, Ortona, Siwash, Winsome, Arrow, Mollileu, Trojan. Sloops: Wasp, Vita, Galliano, Lady Betty, Mischief I Mischief II. Motor Cruisers: Lady Luck (Flagship.)

San Diego Yacht Club: Sloops Trilby and Gretchen; Yawl Idler and motor cruiser Arawan.

San Francisco Yacht Club: Sloop Mape; ketch Shawnee; schooners Leeward and Katendah.

Newport Harbor Yacht Club: Steam yacht, Louise; schooners Uncas, Viking IV, Comfort. Yawls: Mary, Clipper, Rana. Sloops: Joy (flagship,) Vivian, Carolee, Hiawatha, Motor cruisers: Pow wow, Norfolk, Columbia, Ablacore. Speedboats: Hurricane, Franchie II.

ANZACS SWAMP BRITISH.

[BY A. P. NIGHT WIRE.]

PITTSBURG (Pa.) Aug. 5.—Australia took the lead in the Davis Cup tennis matches today, by winning the doubles on the grass courts of the Allegheny Country Club, 4-6, 9-7, 4-6, 6-2, 6-4.

The British team showed splendid judgment in the first set, which they won, 6-4, scoring 24 points to the Australians' 22. The second set was desperately played, and tied up four times, the Australians winning, 9-7.

The third set went to the British by a score of 6-4, the play being close all the way. The points were 30 for the winners, and 28 for the losers. The Australians completely outplayed the British in the fourth set, taking six of the eight games.

The players went into the last set realizing the importance of winning. They were weary with the afternoon's play, but were still able to rouse the gallery with some splendid rallies at the net.

After the Australians had won five games against three for the British, the latter took the ninth, a love game. They were unable, however, to hold the pace, and the Australians won the remaining games, 4 to 1, also winning the set and the match.

AMERICA WINS BIG YACHT RACE.

Fourth International Contest Taken by Grebe.

British Entries Are Defeated by Single Point.

Johnny Bull Still Has Three Victories to Credit.

[BY CABLE AND ASSOCIATED PRESS.]

COWES (Isle of Wight) Aug. 5.—America won the fourth international yacht race here today, defeating the British entries by the close margin of 17 points to 16. Great Britain won the first three races.

The yachts finished in the following order:

Grebe, American, first; Polly and Fly A, Great Britain, second and third, respectively, and Victoria, Great Britain, sixth. The British yacht Jean and the American Sheila had trouble with their gears and abandoned the race.

Sir John Ward's Jean narrowly escaped sinking off Old Point Castle during the race. A small sailing sloop ran into the Jean and tore a hole in the port side eighteen inches long. The damaged yacht had to be towed in and docked.

ALEXANDER GIANTS WILL PLAY TODAY.

Joe Pirrone has called off the two games his team was to play with the Alexander Giants because the Managers' Association threatened to black list the players.

The Giants, however, will play the Federal nine today at Thirty-second and Long Beach avenue.

The Giants will play the Redondo Beach Elks at the former's grounds tomorrow.

AMERICAN LEAGUE.

WHITE SOX BRUISED.

[BY A. P. NIGHT WIRE.]

BOSTON, Aug. 5.—Boston hit hard today and had little trouble defeating Chicago, 10 to 1. Joe Bush was invincible with men on bases, the only Chicago score coming in the second when Sheely drove the ball over the left-field fence. The score:

CHICAGO.	AB	R	H	O	A
Johnson,lf	3	0	1	2	0
Milan,2b	3	0	1	2	2
E'Collins,2b	3	0	2	2	5
Felsch,cf	4	0	1	2	0
Risberg,ss	4	0	1	2	0
Weaver,3b	4	0	1	1	3
Schalk,c	3	0	0	7	0
Cicotte,p	2	0	0	0	2
Mayer,p	0	0	0	0	0
Faber,p	0	0	0	0	0
Kerr,x	1	0	0	0	0
Totals	31	0	6	24	12

BOSTON.	AB	R	H	O	A
Lafoid,cf	4	1	1	4	0
Foster,3b	4	1	1	1	4
Vitt,3b	1	0	0	0	1
Mays,p	1	0	0	0	1
Mason,lf	4	0	1	2	0
Pratt,1b	4	1	2	9	0
Meinnis,rf	4	1	1	2	0
J.Collins,rf	0	0	0	0	0
Ruth,p	3	1	1	0	2
Reid,c	2	0	0	1	0
Walters,c	2	0	0	4	0
Bush,p	4	0	2	2	0
Totals	35	5	9	24	8

x—Batted for McMenney in ninth.

SCORE BY INNINGS.

Chicago	0	1	0	0	0	0	0	0	0	—1
Boston	1	1	0	0	2	0	0	2	x	—10

SUMMARY.

Errors—Mulrennan, Foster. Two-base hits—Pratt, 2; McWeeney, F. Collins. Three-base hit—McInnis. Home run—Shealey. Stolen bases—Mancuso, J. Collins, Leibold. Sacrifice hit—Mulligan. Double play—Johnson to E. Collins to Sheely. Bases on balls—Off Mulrennan, 3; off McWeeney, 2; off Bush, 1. Hanging third—By Mulligan. Struck out—By Mulrennan, 2; by McWeeney, 1; by Bush, 6. Losing pitcher—Mulrennan.

YANKS GOING FINE.

[BY A. P. NIGHT WIRE.]

NEW YORK, Aug. 5.—New York retained its lead in the American League by defeating Detroit today, 7 to 3. Schang's home run with two on base in the eighth, clinched the game. The score:

DETROIT.	AB	R	H	O	A
Woo,lf	4	1	1	1	0
Bush,2b	4	0	1	1	3
Cobb,cf	4	0	0	2	0
Veach,lf	4	0	0	2	0
Heilmann,rf	4	0	2	1	0
Jones,3b	4	0	1	2	1
Fgstead,ss	3	1	2	4	0
Ainsmith,c	3	1	1	4	0
Dauss,p	3	0	1	0	2
Shorten,x	1	0	0	0	0
Totals	34	3	7	24	12

NEW YORK.	AB	R	H	O	A
Pennock,rf	4	0	0	2	0
Pipp,1b	4	0	1	15	0
Ward,2b	4	0	2	2	5
Schang,c	4	1	1	4	0
Mays,p	4	0	1	0	5
Totals	36	7	10	27	15

x—Batted for Dauss in ninth.

SCORE BY INNINGS.

Detroit	1	2	0	0	0	0	0	0	0	—3
New York	0	0	0	0	0	0	0	7	x	—7

SUMMARY.

Errors—Hellman, Jones, Beadel, Pschbrough, Mesnil, Ward. Two-base hits—Pipp, Flagstead. Three-base hit—Mesnil. Home run—Schang. Sacrifice hits—Bush. Bases on balls—Off Mays, 1; of Dauss, 2. Struck out—By Dauss, 1.

CONNIE TRIUMPHS.

[BY A. P. NIGHT WIRE.]

PHILADELPHIA, Aug. 5.—Three home runs were responsible for all four of Philadelphia's tallies against St. Louis today, the home team winning, 4 to 2. Dykes, John Walker and Perkins registered the circuit hits. The score:

ST. LOUIS.	AB	R	H	O	A
Tobin,rf	4	1	1	2	0
Ellerbe,2b	3	0	0	0	4
Stuler,1b	3	0	0	10	1
Williams,lf	4	0	0	4	0
O'Connor,cf	4	0	0	3	0
Severoid,c	4	0	0	2	0
Gerber,ss	3	0	0	2	3
M'Mullin,3b	3	0	1	1	2
Kolp,p	2	1	0	0	1
Collins,x	1	0	0	0	0
Burwell,p	0	0	0	0	1
Totals	32	2	2	24	12

PHILADELPHIA.	AB	R	H	O	A
Will,rf	3	0	0	1	0
C.W'liar,lf	3	0	0	0	1
J.W'ker,lb	3	1	1	9	0
Dugan,3b	2	0	0	2	0
Welch,cf	3	0	0	2	0
Perkins,c	3	1	1	5	0
Dykes,2b	3	1	1	2	3
G'lovan,ss	3	0	1	1	4
Harris,p	3	0	0	0	0
Totals	26	3	4	27	9

x—Batted for Kolp in eighth.

SCORE BY INNINGS.

St. Louis	0	0	0	0	0	0	0	2	0	—2
Philadelphia	0	0	1	1	0	0	2	0	x	—4

SUMMARY.

Errors—Dykes, Galloway, Harris. Home runs—Dykes, J. Walker, Perkins. Sacrifice hits—Stuler, Welch. Double plays—Galloway to Dykes; McManus to Gerber to Stuler. Bases on balls—Off Kolp, 2. Innings pitched—By Kolp, 7. Struck out—By Harris, 4; by Kolp, 2. Losing pitcher—Kolp.

INDIANS DRUBBED.

[BY A. P. NIGHT WIRE.]

WASHINGTON, Aug. 5.—Washington took its third straight game from Cleveland today, 4 to 1. Bagby failed to last one inning and Sothoron, who succeeded him, was hit opportunely. The score:

CLEVELAND.	AB	R	H	O	A
Evans,lf	4	0	0	1	0
W'gman,2b	4	0	2	3	4
Speaker,cf	4	1	2	2	0
Wood,rf	4	0	2	3	0
Gardner,3b	4	0	0	0	3
Sewell,ss	4	0	0	2	5
Burns,1b	4	0	0	10	0
O'Neill,c	3	0	1	7	1
Bagby,p	0	0	0	0	0
Sothoron,p	3	0	0	0	4
Totals	34	1	6	28	10

WASHINGTON.	AB	R	H	O	A
Judge,1b	3	1	2	7	0
Milan,rf	4	0	1	2	0
Rice,cf	4	0	2	4	0
Miller,lf	3	0	0	3	0
Foster,2b	3	0	0	3	5
Shanks,3b	4	0	0	0	1
Gharrity,c	4	0	0	5	0
Mogridge,p	3	0	0	0	0
Totals	29	1	5	27	10

SCORE BY INNINGS.

Cleveland	0	0	0	0	0	0	0	0	1	—1
Washington	2	0	1	0	1	0	0	0	x	—4

SUMMARY.

Errors—Sewell, O'Neill, Shanks. Two-base hits—Rice, 2. Sacrifice hit—Harris. Double play—Sewell to Wambsganss to Burns. Bases on balls—Off Bagby, 2; off Sothoron, 1. Innings pitched—By Bagby, 1-3. Struck out—By Mogridge, 3; by Sothoron, 2. Losing pitcher—Bagby.

SEALS-TIGERS IN DOUBLE-HEADER.

Vernon and San Francisco will play a double-header this afternoon for the price of one admission. The first game will begin at 1:30 o'clock.

Jorgay's Sore Thumb Causes Postponement.

[BY A. P. NIGHT WIRE.]

NEW YORK, Aug. 5.—The Carpentier-Gibons fight planned here for the first part of October has been postponed several weeks because of the injury which the Frenchman received when he was defeated by Jack Dempsey in Jersey City, July 2. The fight now is scheduled for late in October or the first part of November, in Madison Square Garden.

Promoter Tex Rickard's decision to postpone the bout was made after receipt today from Paris, of the following cable message from Francois DesCamps, Carpentier's manager:

"Doctor requires three months without boxing because fracture right thumb. Will inform you as soon as possible when we can return to box."

NATIONAL LEAGUE.

PIRATES SCORING.

[BY A. P. NIGHT WIRE.]

PITTSBURG, Aug. 5. — Pittsburg won its third straight victory over Philadelphia here today, 8 to 5. Carlson was replaced by Zinn in the fourth after Cy Williams's home run into the right-field bleachers in the third had given the visitors a two-run lead. The score:

PHILADELPHIA.	AB	R	H	O	A
Bargo,2b	3	0	1	2	2
J.Smith,2b	2	0	1	4	2
L'rwean,lf	3	3	2	2	0
Wilson,cf	4	1	1	1	0
K'tchy,1b	4	0	2	8	2
W'liams,rf	4	1	3	2	0
Adams,ss	4	0	1	2	3
Peters,c	3	0	1	5	1
Zinn,p	2	0	0	0	1
Monroe,x	1	0	0	0	0
Totals	32	5	11	24	12

PITTSBURG.	AB	R	H	O	A
Bigbee,lf	4	0	0	2	0
Carey,cf	4	0	0	0	0
M'ayille,ss	3	0	0	1	2
Wright,rf	3	1	1	2	0
Wh'ad,2b	3	2	2	1	3
Tierney,3b	2	1	1	4	2
Grimm,1b	3	1	1	7	0
Schang,c	3	0	1	1	0
Brottem,c	1	0	0	2	0
Carlson,p	4	0	2	0	5
Zinn,p	0	0	0	0	0
Totals	30	5	8	20	14

x—Batted for Ring in ninth.

SCORE BY INNINGS.

Philadelphia	0	0	0	0	0	0	1	0	0	—5
Pittsburg	0	0	2	0	0	1	2	0	3	—8

SUMMARY.

Errors—Barnhart, Bohrer. Two-base hits—Whitted, Wright. Three-base hit—Barnhart. Home run—Williams. Stolen base—Labourean, Kostecky. Sacrifice hits—Wilson 2; Peters, Bigbee, Tierney. Double plays—Adams to Bargo to Grimm. Bases on balls—Off Ring, 4; off Carlson, 2; off Zinn, 1. Innings pitched—By Carlson, 5. Struck out—By Carlson, 1; by Zinn, 3. Winning pitcher—Zinn.

CINCY DENTED.

[BY A. P. NIGHT WIRE.]

CINCINNATI, Aug. 5.—Brooklyn batted Rixey out of the box in three innings today and won from Cincinnati by a score of 6 to 1. Geary, who relieved Rixey, was effective until the eighth inning. The score:

BROOKLYN.	AB	R	H	O	A
Olson,ss	4	0	0	2	3
Fisher,2b	4	1	1	0	2
Sela,rf	4	0	1	2	0
Wheat,lf	4	0	1	4	0
Myers,cf	4	0	1	1	0
Griffith,1b	4	0	1	9	0
Kilduff,2b	3	0	0	2	2
Krueger,c	4	1	2	5	0
Mitchell,p	3	0	0	0	2
Totals	36	2	7	27	9

CINCINNATI.	AB	R	H	O	A
Neale,rf	4	0	1	1	0
Bohne,2b	4	0	1	3	2
Rath,3b	4	0	1	1	2
Roush,cf	4	0	2	4	1
Powell,1b	4	0	1	7	0
Hargrave,c	4	0	0	6	1
Kopf,ss	4	0	0	2	2
Rixey,p	2	0	0	0	2
Geary,p	1	0	0	0	0
Crane,xx	1	0	0	0	0
Coumbe,p	0	0	0	0	0
Totals	33	1	7	27	10

x—Batted for Rixey in third.
xx—Batted for Geary in eighth.

SCORE BY INNINGS.

Brooklyn	1	1	2	0	0	0	2	0	0	—6
Cincinnati	0	0	0	0	0	0	0	0	1	—1

SUMMARY.

Errors—Myers, Mitchell. Two-base hit—Griffith. Stolen base—Johnston. Sacrifice hit—Kilduff. Double play—Olson to Kilduff to Schmandt. Bases on balls—Off Rixey, 2; off Geary, 1; off Mitchell, 1. Innings pitched—By Rixey, 3; by Geary, 5; by Mitchell, 3; by Coumbe, 1. Struck out—By Rixey, 1; by Mitchell, 3; by Coumbe, 1. Losing pitcher—Rixey.

CUBS SMEARED AGAIN.

[BY A. P. NIGHT WIRE.]

CHICAGO, Aug. 5. — Boston bunched hits off Chicago pitchers today and won the final game of the series, 6 to 1. The locals were unable to do much with McQuillan, the lone run being the result of Flack's drive over the right-field fence. Score:

BOSTON.	AB	R	H	O	A
Powell,cf	4	1	1	2	0
Barbare,ss	4	1	1	2	0
G'worth,rf	4	1	1	2	0
Fuller,lf	4	1	2	1	0
N'olson,1b	4	0	2	9	0
Rosch,2b	3	0	0	2	3
Ford,3b	3	0	0	1	4
O'Neil,c	3	0	0	4	1
M'G'lan,p	2	1	0	0	2
Totals	35	6	11	27	10

CHICAGO.	AB	R	H	O	A
Flack,rf	4	1	1	2	0
H'locker,ss	4	0	0	2	3
K'leher,2b	4	0	0	2	3
Grimes,1b	4	0	1	9	0
Barber,lf	4	0	0	1	0
Maisel,cf	3	0	1	2	0
Wortm'n,3b	3	0	0	0	2
Killefer,c	3	0	0	4	1
Cheves,p	1	0	0	0	1
Twombly,x	1	0	0	0	0
York,p	1	0	0	0	1
Sullivan,xx	1	0	0	0	0
Totals	31	1	2	27	12

x—Batted for Cheves in fifth.
xx—Batted for Killefer in ninth.

SCORE BY INNINGS.

Boston	0	0	0	0	0	0	0	0	6	—6
Chicago	0	0	0	0	0	1	0	0	0	—1

SUMMARY.

Error—Marriott. Two-base hits—Rolfe, O'Neil. Home run—Flack. Stolen base—Rolfe. Double plays—Barber to Killefer; Marriott to Killefer. Sacrifice hits—O'Neil, Barber, Marriott, Nicholson, Hollocher, Grimes. Bases on balls—Off Cheves, 5; of McQuillan, 3; off York, 2. Innings pitched—By Cheves, 5. Struck out—By Cheves, 2; by McQuillan, 3; by York, 1. Losing pitcher—Cheves.

FRISCH DOES WORK.

[BY A. P. NIGHT WIRE.]

ST. LOUIS, Aug. 5.—A three-base hit by Frisch in the third inning, scoring Burns and Bancroft, gave New York a 2-to-1 victory over St. Louis today. Score:

NEW YORK.	AB	R	H	O	A
Burns,cf	3	1	0	4	0
Bancroft,ss	4	1	2	2	4
Frisch,3b	4	0	3	2	3
Young,rf	4	0	1	2	0
Kelly,1b	4	0	0	11	1
Meusel,lf	4	0	0	1	0
Billings,2b	4	0	1	3	6
Snyder,c	3	0	1	4	1
Toney,p	3	0	0	1	2
Totals	36	2	8	27	17

ST. LOUIS.	AB	R	H	O	A
Smith,cf	4	0	0	1	0
Mueller,rf	4	0	2	6	0
Stock,3b	4	0	1	0	3
H'mah,2b	3	0	0	1	2
Fonder,1b	3	0	0	10	0
McHenry,lf	4	0	2	2	0
Lavan,ss	3	0	0	4	3
Clemons,c	3	0	1	2	2
Walker,p	2	0	0	0	2
Bailey,p	0	0	0	0	0
Mann,rf	0	0	0	1	0
H'thorn,x	0	0	0	0	0
Totals	30	1	5	27	12

x—Batted for Walker in seventh.

SCORE BY INNINGS.

New York	0	0	2	0	0	0	0	0	0	—2
St. Louis	0	1	0	0	0	0	0	0	0	—1

SUMMARY.

Frisch, Stolen bases—Frisch, 2; Stock. Sacrifice Frisch, Rawlings, Mueller. Three-base hit—Frisch. Stolen bases—Frisch, 2; Stock. Sacrifice hits—Lavan, Clemons, Heathcote. Double plays—Lavan to Hornsby to Fournier; Rawlings to Bancroft to Kelly. Bases on balls—Off Toney, 2; off Walker, 2. Innings pitched—By Walker, 7. Struck out—By Toney, 3; by Walker, 1. Losing pitcher—Walker.

SKULL FRACTURED.

[BY A. P. NIGHT WIRE.]

COLUMBUS (O.) Aug. 5.—Earl Welsh, 20 years old, local amateur boxer, is in a local hospital suffering from a fractured skull, sustained in a friendly bout last night with Harold Myers, another amateur.

SEALS LARRUP PILL CRUELLY.

San Francisco Lads Make Life Glum for Tigers.

Four of Essick's Heavers Get Awful Drubbing.

Visiting Baseballers Finally Show Their Skill.

BY HARRY A. WILLIAMS.

San Francisco's precious ball team, which for two days had looked like a low-grade proposition, proved yesterday to be a bonanza and the El Dorado of Prof. Graham's chemical dreams, when it yielded an output of twelve runs to a scattering three for Vernon.

In the course of extracting these, four Vernon pitchers were run through the stamp mill and came out in the form of muck.

O'DOUL ON JOB.

Lefty O'Doul turned back the would-be claim jumpers, despite the fact that he was fired at from ambush all the afternoon. Thirteen shots whistled past and around his head, which he refused to pull in.

Bob McGraw was the first pitcher to take the count in the wild western treatment administered by the Argonauts. He succumbed in the fifth, when San Francisco made its biggest clean-up. Slim Love then unpacked his tool kit, and the visitors dropped him down the main shaft head first. Duke Cross, scion of Arizona nobility, finished the inning.

KAMM JARS IT.

But in the seventh, Willie Kamm jarred the crown jewels loose from the Duke's head by soaking a homer with the bases full. Starting the eighth, Stumpy Edington, our southpaw rightfielder, entered the box and put the Seals away in an air pocket.

LOCKER BACK.

Andrew D. Locker was back on the job at first, which was highly pleasing to Min, and the only regret was that Uncle Bim couldn't have been present to see his famous nephew in action.

Vernon's first-inning run lost its luster in the third, when O'Doul cocked a triple back of Kamm's walk, and scored on another three-bagger to center by Schick. The latter was nailed trying to rubberize it into a home run.

BLASTS SAM.

Kamm opened the fifth with a double. McGraw here resorted to blasting, and exploded a charge in Sam Agnew's ribs, placing Sam on first. Kamm looted third base. Slim Love were in just soon enough for O'Doul to score Kamm with a single, after which Schick forced Agnew at third. Thea Rath grounded, and everybody thought the vein was pinching out, but the inning proved to be the richest pocket of the game.

Jimmy Caveney and Ellison rapped singles, scoring two more, and Jimmy O'Connell counted this pair with a dazzling triple. These are the two Jimmies with which Graham hopes to pry $150,000 out of the big leagues. We ought to. We heard of one guy who pried more than that loose with one jimmy, and his lawyers now have it all. Duke Cross then went in and with his strong arm silenced the bludgeons of the plunderbund.

SWIPES SECOND.

The Duke was slapped for one in the sixth, and they showed even less respect for him in the seventh. Two out when Ellison singled, and swiped second, sliding into that base on the gilded seat of his pants, and raising a cloud of gold dust. Kelly singled down among J. Carlisle Smith's props, and right after that the whole works caved in. Kamm resorted to hydraulic mining, and squirted the ball clear over the left-field fence, where it lodged against the dome of a gilded beanery on Main street.

SAN FRANCISCO.	AB	R	H	O	A
Schick,lf	5	1	2	4	0
Rath,2b	5	0	1	4	2
Caveney,ss	5	1	2	2	6
Ellison,rf	5	2	2	2	0
O'Connell,3b	5	2	3	1	2
Kelly,cf	4	1	1	3	0
Kamm,3b	3	1	1	0	2
Agnew,c	4	0	1	7	0
O'Doul,p	4	2	3	0	3
Totals	39	12	15	27	15

VERNON.	AB	R	H	O	A
Smith,2b	5	0	2	3	4
Courts,cf	5	0	1	2	0
Locke,1b	5	0	1	8	1
Pfeider,rf	4	1	2	0	0
Pinelli,ss	4	0	0	2	3
Hannah,c	4	0	1	5	2
Pruett,3b	4	0	1	1	2
Love,p	1	0	0	0	0
McGraw,p	2	0	1	0	2
Agnew,c	2	0	0	4	0
Edington,p	0	0	0	0

GLOBE
"A1" FLOUR

Look for the famous trade-mark "A-1." Vote the empty sacks. Also Globe Pancake Flour and Globe Cereals get votes.
GLOBE MILLS

"BRISQ"
California's Shortening

—is made from matchless vegetable oils, odorless, tasteless. Brisq is the ideal short shortening. Vote the labels.
GLOBE MILLS

FREE
To L. A. County Organizations
$12,000
FREE
In Cash and Valuable Prizes
For Saving Labels, Wrappers, Empties, Coupons, Sales Slips, Etc. For Buying Leading Products and Trading With Leading Firms For Your Daily Needs—"As You Need Them"—as offered by the
National Promotion Co., Through Their Great $12,000 Prize Awarding Campaign
Complete Details Gladly Given—Ask Us—Phone Broadway 570
Office 840 SOUTH HILL ST. Exposition
Organizations to Compete Under Rules Printed in The Times July 20, 1921.
This Page Shows "What to Buy, Where to Trade and What to Save For Votes"—Votes Win the Prizes.

MILCOA
is sold by grocers everywhere. Milcoa Nut Margarine is appreciated by housewives who can afford the best.
Vote the empty cartons. Also Supreme Margarine.
MADE BY
MORRIS & COMPANY
In Los Angeles.

Perfection Bread
Nutritious, healthful, delicious. Made of finest ingredients. Wrappers good for votes. Get it fresh from our wagons.
Davis Standard Bread Co.

ADOLA OIL
For Salads
"Adola Oil" has back of it the matchless resources of the Globe Mills—and it measures up fully to the "A1" trade-mark. Vote the labels.
Globe Mills

GLOBE "A1"
Animal Feeds

Your chickens will thrive on "A1" Poultry Mash. Vote Analysis tag from all Globe Animal Feeds.
GLOBE MILLS

BLU'N GOLD MILK

Is produced under ideal sanitary conditions — it's pure and wholesome, economical. A wonderful, evaporated, unsweetened milk, best for all purposes.
Vote the labels.
CREMO MILK CO.
Valley Ford, Cal.

Ben-Hur Coffee

Is perfectly blended from the choicest selection of well-aged, high-altitude coffees. Vote the cans. Also Vote the bags of Magnolia Coffee.
Joannes Bros. Co.
IMPORTERS, ROASTERS.

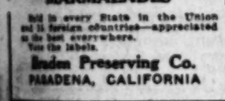

SALADA TEA
Ask for "Salada" Tea—the cool-ness of the mountain-top in every glass. Exquisite and delicious in flavor.
Black, Green or Mixed Teas.
Vote empty cartons.
SALADA TEA COMPANY
LOS ANGELES

PEERLESS
Macaroni, Spaghetti
Egg Noodles
Demand "Peerless" and be sure of the best. Your grocer has them.
Vote the labels.
U. S. Macaroni Co.
929 NORTH SPRING STREET

GROGAN'S OLIVES
Epicures throughout America have come to look to Grogan's for superfine olives—and none has yet been disappointed in anything bearing the Grogan label. Vote the Labels.
Chas. P. Grogan
LOS ANGELES

Here's the Prize List—56 Prizes in All
13th to 56th Prizes On Each $100 in Cash
$1500.00 Cash FIRST GRAND PRIZE
Will be in hands of Commercial National Bank for award

Second Grand Prize
Auto-Piano Player Grand Piano
$1500 Auto-Piano Player Grand Piano
This magnificent Grand Player Piano rivals the touch, technique and performance of the virtuoso. A wonderfully fine mahogany case—very beautiful. Retail price, $1750.00. See it at 840 South Hill St.
Bought of Bartlett Music Co.

When the "Sweet Tooth" Demands
CANDY
gratify the craving with pure, rich, wholesome, "honest-to-goodness"
MERRIAM'S CANDY
and rest assured you are eating the finest confections obtainable. And the empty boxes and wrappers get votes, too.
MERRIAM BROS.
Manufacturers
141 No. Utah Boyle 291

BUY PURITAN HAM—BACON

Vote special tickets from Hams and Bacons. 5000 votes each.
Cudahy Packing Co.

S-Y
Green Chile Peppers and Pimientos
Satisfy the epicure's demand for the finest available.
Vote S-Y Labels.
ROYAL PACKING CO.
1818 Sacramento Street, Los Angeles.

JAMS, PRESERVES MARMALADES
Sold in every State in the Union and in foreign countries—appreciated as the best everywhere.
Vote the labels.
Braden Preserving Co.
PASADENA, CALIFORNIA

DUNBAR'S
SYRUPS

Make you appreciate the sculptor's satisfaction over the BEST.
Vote the labels from all Dunbar's Syrups—"Northern," "Sugar Maple" and "Old Fashion." All Dunbar's spell Dunbar's Syrups.
Dunbar Molasses and Syrup Company, New Orleans.

Beekissed Honey

From B-2-U. 650 votes with each quart label. California Honey packed in all sizes, 5 oz. to 5 gal.
RIVERSIDE HONEY CO.,
614 E. 9th St.
Phone 15841.

Here's the Prize List—56 Prizes in All
13th to 56th Prizes On Each $100 in Cash
$1500.00 Cash FIRST GRAND PRIZE
Will be in hands of Commercial National Bank for award
Second Grand Prize
Auto-Piano Player Grand Piano
$1500 Auto-Piano Player Grand Piano
This magnificent Grand Player Piano rivals the touch, technique and performance of the virtuoso. A wonderfully fine mahogany case—very beautiful. Retail price, $1750.00. See it at 840 South Hill St.
Bought of Bartlett Music Co.
Third Grand Prize
$1070 Lyon & Healy Grand Piano

This splendid Lyon & Healy Grand is acknowledged by artists the world over as one of the finest Pianos made. Exceptional in purity and sweetness of tone. Beautiful mahogany case. See it at contest.
Bought of Bartlett Music Co.
Fourth Prize
A. B. CHASE UPRIGHT PIANO
$800

The celebrated A. B. Chase needs no recommendation to musicians—its reputation is flawless. See this beautiful one at 840 S. Hill St.
Bought of Bartlett Music Co.
Fifth Prize
LYON & HEALY UPRIGHT PIANO
$700
Lyon and Healy on a Piano means "quality—it's worth." This one is just that. Mahogany. On display at 840 S. Hill St. Bought of Bartlett Music Co.
SIXTH PRIZE
$650 Italian Renaissance Columbia Phonograph—a magnificent piece of furniture and a perfect reproducer of music.
SEVENTH PRIZE
$500 Jacobean Console Columbia Phonograph—looks like a beautiful table, and is besides a perfect musical instrument.
EIGHTH PRIZE
$350 Queen Anne Columbia Phonograph—an exceptionally attractive table and faultless phonograph combined in one.
NINTH PRIZE
$175 Mahogany Upright Columbia Phonograph—a beautiful walnut case, grained wood, encasing a sweet-toned phonograph.
TENTH PRIZE
$130 Columbia Phonograph including Records—this valuable phonograph, costing $100, with $30 worth of records (owner's selection.)
ELEVENTH PRIZE
$125 Mahogany Upright Columbia Phonograph — Everyone knows that the Columbia is the quintessence of phonograph value.
All these wonderful instruments bought for prizes by the National Promotion Co. from Bartlett Music Co.
BARTLETT MUSIC CO. EST. 1875
607 WEST SEVENTH STREET - PHONE 10791
Bartlett Music Co. receipts are good for votes, covering 1xx Pianos, 2 Phonographs and 1xx Records. 1000 votes per $1.

Save and Vote
Golden Soap Coupons
United Clear Store Coupons
Full Profit Sharing Coupons
Big Wonder Magazine
The Full and Lead Foil
Magazine Subscriptions
(Redeemable at Contest Office.)

Mother's Favorite
Cookies
You'll find Mother's Favorite Cookies on sale at groceries throughout Los Angeles County—and everybody who eats them votes them "excellent." Vote the Labels.
BURD COOKIE CO.
715 EAST WILSON—GLENDALE
Glendale 1212.

GOLDEN ARROW
Brand
SPANISH RICE
Imported
GARVANZA PEAS
With Tomato Sauce
HOMINY
With Tomato Sauce
"Already prepared" Los Angeles products—prepared and packed in sanitary kitchens. Drop can in boiling water 10 minutes and serve. Vote the labels.
W. D. BRADNOCK CO.
DISTRIBUTORS

PANAMA SOAP
—it's the mechanic's friend, the pride of the household. Best for scouring sinks, pans, kettles and all kitchen utensils. Great grease and stain remover, best for scouring.
Vote the labels.
PANAMA SOAP CO.
San Diego

MUSTARD
Mexican Hot
Horse Radish
The sweetness of low prices never equals the bitterness of poor quality.
Vote Morehouse labels.
MOREHOUSE MUSTARD MILLS
1138 San Fernando Road

Like Oranges?
Drink
ORANGE CRUSH

Vote the bottle crowns from Orange-Crush, Lime-Crush, Lemon-Crush and Jester Ginger Ale. Drink 'em and tickle your palate.
Orange Crush Bottling Co.
Lincoln 1621

Gebhardt's Eagle Brand Chili Products Use the Labels from Gebhardt's Eagle Brand Chili Products: Chili Powder, Tobasco Sauce, Chili Con Carne, Mexican Style Beans, Spaghetti and Chili, Deviled Chili Meat.
Gebhardt Chili Powder Co.
SAN ANTONIO TEXAS

"Egg-In-Itt"

Egg-In-Itt contains real eggs, pulverized, blended with the best of baking powder and powdered milk. You use Egg-In-Itt in any recipe that calls for eggs and baking powder.
It's almost too good to be true—but get a can of Egg-In-Itt at your grocer's today and see what a big, real help it is!
Vote empty cans.
NATIONAL EGG PRODUCTS CO.
Los Angeles.

KAOMA

THE CLEANSER
—with the Kaolin base — quick and thorough. Kaoma is waiting to be "your willing helper"—use it.
Vote the labels.
WESTERN SIERRA PRODUCTS CO.

Gebhardt's Eagle Brand Chili Con Carne

Eagle Brand Mixtures overywhere delight in the inimitable deliciousness of Gebhardt's famous Chili Products.
Vote the labels.
Gebhardt Chili Powder Co.
SAN ANTONIO TEXAS

FLAV-OH
(Flav-o)

The new flavoring syrup for home beverages. A wonderful flavoring for sherbets, puddings, jellies, cake filling, ices, etc. Your grocer has it or can get it for you.
Vote the labels—250 votes.
Cream-O Mfg. Co.
809 W. Jefferson
Phone 22961

Cream-O

Do You Like Whipped Cream?
We can all enjoy whipped cream now as one can of "Cream-O" Powder will whip twelve half pints of single table cream.
Sold by your grocer. Vote the labels.
CREAM-O MFG. CO.
809 West Jefferson. Phone 22961.
Made in Los Angeles.

Aquazone Oxygen Water

Drink Aquazone to relieve fatigue and lagyness. It supplies the system with nature's great re-vitalizing element, oxygen. Vote our Coupon books.
Southern Cal. Aquazone Co.
3408-10 SOUTH MAIN
Phone South 3775

Sleep sure and sound on a
STOCKWELL MATTRESS
Truly elastic, fits your body, hand-tufted (hundreds), with cover; pat-ented; never won't stretch; lumps won't come out.
Sold by leading dealers. Vote receipt.
L. W. STOCKWELL CO.
MANUFACTURERS

Mrs. Jack's
SALAD DRESSING
7 Salad Dressings in 1
Mrs. Jack's Concentrated Salad Dressing; Mayonnaise, Tartar Sauce, Thousand Island; Fruit Salad; Roquefort Cheese; Cream Dressing, French Dressing.
Look on the bottle for recipes.
Mrs. Jack's Products, Inc.
1227 FULLER AVE., HOLLYWOOD
Phone 579097

Wall Paper
Paints
Enamels
Varnishes
Brushes
Paper Tools
Paste
Supplies
Vote our receipts on all the above lines, bought from either store.
MATTHEWS PAINT CO.
719-21 South Hill St. Main 1025
219-21 S. Los Angeles St. 11025

These two cigars meet every taste—satisfyingly. Vote the bands.
MAX ROTH CIGAR CO.
MANUFACTURERS

Wrigley
GUMS
Save the outside coupon wrappers from all of Wrigley's Gums — Spearmint, Doublemint and Juicy Fruit. Each Wrigley coupon wrapper good for 50 votes.
Manufactured by
Wm. Wrigley, Jr. and Company
Chicago

Glover's
Tar-O-Septic
Liquid
SHAMPOO
And Hair Tonic
Glover's Tar-O-Septic Hair Tonic and Liquid Shampoo keep milady's hair in wonderful condition.
Vote the labels.
THE GLOVER CO.
905 Sunset Blvd.

A SHAMPOO WITH

MORLEY'S PRICKLY PEAR SOAP gets the dandruff and leaves the hair soft and glossy. Wrappers good for 150 votes.
W. H. Morley & Co.
Austin, Texas.
(Ask Contest Managers About It)

DYANSHINE

dyes as it shines, it polishes and preserves your shoes. 50c at all dealers. Cartons get 500 votes each.
BARTON MFG. CO.
WACO, TEXAS

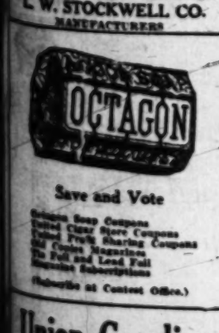

Union Gasoline

Vote Union coupon books, good forever Union Gasoline and Aristo oil are sold. Vote backs of books.
UNION OIL CO.

PRONTO
Drain Opener

"Pronto" will open that clogged sink, trap, bowl, tub or toilet without injury and without having to call a plumber. Vote the labels.
Pacific Chemical Co.
Manufacturers 1421 N. MAIN

Cannard's Futrelief
The Healing Foot Lotion

It Quickly Relieves and Heals Tired, Aching, Burning Feet.
One trial will convince you. Money returned if dissatisfied.
On sale at all leading drug stores. Accept no other. Vote the labels.
Dr. B. Cannard
Manufacturer.
304 Haas Bldg.

FURNITURE
We can give you votes—besides saving you money on Furniture, either single pieces or full suites, in cheap, medium or fine Furniture. See us.
Vote our receipts.
Standard Furniture Co.
836 So. Hill St.

Try them once and you'll wear them always!
Sidley GARTERS

PICTURES
ART GIFTS
FRAMES
For the best in good pictures at reasonable prices—come to Green's Art Store. Also Frames, Mirrors, Art Gifts, etc.
Vote our receipts.
GREEN'S
ART STORE
825 So. Hill.

DRY CLEANING
AND DYEING
We know how—let us prove it. Buy and vote our Coupon Books —Vote our work slips, too.
Fanset DYE WORKS None Better
1010 S. San Pedro. Main 4342.

CLUNE'S
Broadway Theater
Where the best of the world's Cinema art is shown first.
528 South Broadway
Buy our $1 coupon books of admissions, good for 1000 votes each, regular.
Cool, Comfortable—with High-Class Entertainment

BANK
YOUR MONEY
That's the best part of thrift, and you get votes, too, if you open a new account.
Vote duplicate deposit slip on first deposit. Ask for it when opening the account.
COMMERCIAL NATIONAL BANK
401 SOUTH SPRING

AUTOMOBILE
TIRES
Satisfactory Service Counts for much in buying Tires. When you buy from Nelson & Price, you are assured service, price, attention and correct mileage.
Vote our receipts.
NELSON & PRICE
1056 South Olive

I AM "GRIN"
U HAVE HEARD SO MUCH ABOUT

"Grin" Furniture Polish cleans and polishes enameled and mahogany wood-work like new. Also celluloid and Persian ivory. Will not harm the finest finish.
Vote the labels.
Also vote the labels for Auto Polish.
The Grin Co.
5406 S. HOOVER
Vermont 3048

INSURANCE
FIRE
AUTOMOBILE
BURGLARY
Vote our premium receipts covering general lines of insurance—good, sound protection, plus votes.
Seeley-Dale & Co.
1060 Broadway

Protect Your Car
—with the wonderful Goza Combination Bumper and Lock. Absolutely theft-proof. A demonstration will prove it.
Vote our receipts.
Goza Combination Bumper and Lock
940 SANTEE 11168

"J-E"
No Water
Storage Battery
It never needs water—never needs refilling—never needs repairs—never needs attention. It has a jelly instead of the liquid electrolyte.
"Seeing is believing."
Vote the "J-E" receipts.
J-E Battery Co.
3100 S. Figueroa

Business; Financial; Markets; Investment.

NEWS ITEM

Eastern dispatch states President Vanclain of the Baldwin Locomotive Works has left for Mexico to close order with Mexican Government for 45 locomotives.

A GRAIN TRADER'S

success depends principally upon the character of the market news and information he receives. Investigate the advantages to be derived by consulting our Grain Department. Our Daily Grain Letter sent free upon request.

Private Wire Service with New York, San Francisco and other Markets

For Quotations call 60151 Station 6
For Information call 60151 Station 7

"Prompt and Efficient Service"

A. W. COOTE

Member
Chicago Board of Trade
Los Angeles Stock Exchange
San Francisco Stock Exchange
614 South Spring St.
6716 Hollywood Boulevard
Los Angeles
Long Beach, Fresno, Bakersfield, Taft, Cal.; Phoenix, Ariz.

Public Utility Bonds

Underlying Obligations of California Corporations

Jno. O. Knight & Co.

Stocks—Bonds
411-14 Van Nuys Bldg.
Members Los Angeles Stock Exchange — Telephone 16254

BANK STOCKS

FIRST NATIONAL
CITIZENS NATIONAL
GUARANTY TRUST
SECURITY TRUST
CALIFORNIA BANK

We Specialize in Bank Stocks

Call—Write—Telephone.

Howard G. Rath Company

Established 1910
INVESTMENT SECURITIES
Members L. A. Stock Exchange
210 Security Bldg., Los Angeles.
Telephone 626-61.

ARONSON & CO.

Members of Los Angeles Stock Exchange

Correspondents in All Principal Markets

Listed and Unlisted Stocks and Bonds Bought, Sold and Quoted

H. W. HELLMAN BLDG.
Los Angeles, Cal.
Phone Bdwy. 6780. August 6, 1921.

PARTIAL PAYMENTS
20% CASH
BALANCE 12 EQUAL MONTHLY PAYMENTS

Sandberg	15c	Texas	45c
Sta. Rita Syn.	15c	Stellenic Units	$100
Pet. Units	10c	Crude	$1.00
Crest Oil	10c	Yellow Taxi	$42.50

or Any Liquid Hill or Curb Stock.

Bertram D. Lackey & Co.
Members L. A. Curb Exchange
414 Stock Exchange Bldg.
14719 LOS ANGELES

YOU CAN BUY FOR CASH OR

25 Payments

20% Cash, Balance 24 equal monthly Payments.

WE OFFER SUBJECT

Huntington Signal	@	.35
Crest Oil	@	.10
Pennzoil	@	.36
Diamond Midwest	@	.10
A. & P. Oil	@	.10
Stellenic Units	@	$100
Huntington Development	@	.35

OR ANY OTHER OIL STOCK.
Prompt Attention to Mail Orders.
F. M. FERNALD & CO.
1029 Citizens Natl. Bank Bldg.,
Los Angeles, Cal.
Members of L. A. Curb Exchange.
Phone 67371.

Co-Operative Oil Corporation

Located within 200 feet of Sandburg well. Their well No. 1 is now 400 feet deep.

Stock selling at 10 cents.

Trojan Oil is now producing 200 barrels per day.

We still have Huntington Owners at 35c.

J. C. BURCH & CO.
819 S. Spring St. Phone Bdwy. 3812.

WE WILL BUY OR SELL.

Any Stock at Market
Cash or Partial Payment.

BYRON & COMPANY
(Subsidiary of Atterbury & Tuttle, Inc.)
320 Title Insurance Bldg.
14200 —Telephones— 63218

To Insert A Want-Ad

In The Times, call "Pico 700" or "10051." An expert ad-taker will take your copy over the 'phone.

DAILY TRADE TALK.

Southern California Agriculture in Prime Condition; Starting the Boy Right.

BY CHAPIN HALL.

Returning from a week's tour through San Diego and the Imperial and Coachella valleys, J. R. Douglas, manager of the department of research and service of the Security Trust and Savings Bank, reports general improvement in agricultural conditions in those regions.

The albacore season was found to be in full swing in San Diego. Fishermen there reported that tremendous schools of albacore were running fifty miles northwest of Point Loma. A record-smashing catch was predicted for the first week of the 1921 packing season. Five canneries started working to capacity on July 28. Although more than 1,000,000 pounds short this year because of the controversy over the price to be paid for albacore, cannery men said that if the fish continued running as heavily as they are at present the season's pack will approximate normal.

No great weight is being given in San Diego to the reported association being formed by fishermen to pack their own catch. Financing difficulties of a serious nature face any such move, it is stated.

In the Imperial Valley it was learned that almost all of the cotton crop of last year has been moved out of the valley and farmers are ready to start afresh on a readjusted basis. Only about one-half the acreage of last year, or about 60,000 acres of both long and short staple over the entire valley, is in cotton for the coming crop. Imperial Valley farmers are said to have made the season one of profit in the melon crop, in spite of the high freight rates. A crop valued at $4,000,000 or $5,000,000 is reported to have been sold out of the valley this year. Melons are still being shipped, the cool weather preventing termination of production which usually comes at this time of year.

A heavy yield of dates is expected in the Coachella Valley, which holds the distinction of being the Arabia of America. No finer climate for the raising of dates is to be found anywhere in the world. Yields as high as 400 and 500 pounds per tree are being reported this year, in spite of retardation of ripening on account of cool nights.

Mr. Douglas's trip was part of the program of the Security bank in establishing close connection with the various sections of the Southern California area, in order that its research department may afford fullest information to the public on agricultural and business conditions.

STARTING THE BOY RIGHT.

Always an honorable calling the profession of banking, during the past ten years, has broadened wonderfully in its appeal to the young man who is seeking a life work.

Not so very long ago the road to the top was long and hard; the pay was small, and compensation came largely through dignified connections, and the pride of being associated, even in a small way, with men who did things.

The road is still a difficult one, because the pathway which leads upward is always over hills, but there are more chances today for an enterprising boy to make good than there used to be before the United States was a world power, and before banking came to include practically every branch of big business from cotton picking to ship building.

For another reason the young man who casts his lot in a banking house is better off than his father or his grandfather before him. The pay is better. In some cases it is almost adequate, but above all the ambitious boy of today is not suppressed by his superiors. Instead he is encouraged, his interests and his viewpoint are considered, and if he is the right sort he won't have to wait for deaths or resignations to clear the way for his progress.

A poor start has kept many a good man from success, and an experiment which is attracting the attention of Los Angeles bankers is being made by E. P. Vollertsen, cashier of the National City Bank of Chicago, who has addressed a personal letter to every boy employed in the bank, of which the following is a sample:

"Dear John: I am inclosing a few thoughts which I sincerely hope may help you to climb the ladder to a successful bank career. May I ask you to keep it and read it again if you become discouraged, and you may. At times I have felt that way myself. I believe every boy gets that feeling sooner or later, but just remember this, you are fundamentally the same as every boy who ever lived. Also remember that I will be glad at any time to help you, but get the right attitude on life, on your work. Remember, we work for ourselves most when we work for others best. Buckle up—be game—go through, and here's to you—success."

In the booklet mentioned the officer gives the boys some advice, the application of which by some of the higher-ups would not be amiss. For instance:

"Never be satisfied; never stop until you have succeeded in reaching the very highest position. To win you must think, observe, read, study and work. To be able to think clearly and quickly is one of the foremost requirements of a successful banker."

BETTER TRADE.

The country is preparing for a much better trade situation in the early autumn. This opinion is flowing in from every side and almost without a break as the observations of careful reviewers in various parts of the county are considered and digested.

Indications positively favor a distinct upturn in the volume of business, although there is still more or less adjustment to be effected, the leftover results of past depression.

The restoration of foreign business which is one of the principal causes for the slow movement is being accomplished, and will move more rapidly as satisfactory credit is extended.

Readjustment of commodity prices is still under way, but it is evident that the movement in some industries has nearly run its course. The outlook for the railroads is better than it was, although it is probable that further relief must be given them. Production costs are being gradually reduced, and as a consequence of continued liquidation in the security markets many long standing loans have been paid off and the total indebtedness represented by frozen credits has been reduced.

One banker sums up the situation when he says: "The American people are living and trading more sensibly than they did a year ago, and while there are many serious problems yet to solve, the outlook today is very much brighter than it was six months ago, or even three months ago."

BUSINESS OF GROWING.

H. S. McKee, vice-president of the Merchants' National Bank, is one of the best examples Los Angeles has of the literal application of the term often used in Trade Talk—"constructive optimism."

Mr. McKee is an optimist because he finds reason for his optimism and not because that is a good thing to be willy nilly. A close student of economic conditions he does not share the belief that Los Angeles must undergo a period of depression to coincide with that through which the East has been passing before business is restored to a normal trade basis.

He makes the interesting point that the chief business of this city is growing and that so long as new citizens continue to seek residence here in large numbers the demand for accommodations, the requirements of expansion, the establishment of the newcomers in business, their sustenance and amusement will keep the wheels of commerce revolving.

There is no sign of diminution in this respect. In fact the growth of Los Angeles for 1921 will probably break all records, and will doubtless carry us over the readjustment period with flags flying and bands playing.

Now that the extremes of low prices which may be expressed on the one hand in copper, cotton and wool and high prices represented by building costs are gradually narrowing, this observer looks for an early meeting of consumer and producer upon a common level which will mean the complete restoration of trade and financial equilibrium and full steam ahead.

THE COPPER SITUATION.

Since the closing of a large majority of the big copper mines around April 1, the position of the industry has shown material improvement.

In January, February and March smelter output and imports totaled 342,200,000 pounds and domestic and foreign sales amounted to 226,055,000 pounds, resulting in an excess of production over consumption of 16,145,000 pounds. On the other hand, smelter output and imports in the second quarter totaled 157,553,000 pounds and domestic and foreign sales amounted to 256,873,000 pounds, indicating a reduction in surplus stocks in that period close to 100,000,000 pounds.

The net result of the six months has been an excess of sales over production and imports of 83,170,000 pounds. Estimates of refined and blistered copper above ground now vary from 700,000,000 pounds to 1,250,000,000 pounds. Assuming 1,000,000,000 pounds as the correct figure and allowing 300,000,000 pounds as the normal amount ordinarily in process from mine to finished products, the real surplus which must be disposed of before the industry is again on a sound basis is probably in the vicinity of 700,000,000 pounds.

Domestic consumption in the six months' period have averaged 56,400,000 pounds monthly and exports 40,500,000 pounds monthly, or a total of over 97,000,000 pounds. The improving industrial condition and decreasing surplus of the metal should have a tendency to increase sales and shorten the period required for the disposal of stocks on hand, according to the experts.

BOSTON COPPER MARKET

[Furnished by A. H. Cratty, 119 West Fourth street, Los Angeles, Cal.]

BOSTON, Aug. 5.—Closing quotations:

	Close—Bid.	Ask.		Close—Bid.	Ask.
Adventure	50	75	Mason Val.	1¼	1⅝
Butte & S.	125	126	Mass. Cop.	1⅛	1⅜
Allouez	18	20	Majestic	8	9
Am. Zinc	8⅜	8¾	Mutual	20	30
Do. pfd.	13⅝	14	Michigan	1¼	1⅝
Arcadian	1½	1⅝	Mohawk	47⅜	48
Ariz. Com.	7¼	7⅝	Maydower		
B. & C.	6	8	O. Colony	8	8¼
Bonanza Dev.	40	45	Wyoming	⅝	¾
Boston Ely	65¼	65½	N. Butte	9	9¼
B. Range	6	8	New Cornelia	13⅝	13¾
B. & Mont.	29½	30	New Idria	—	—
Butte & B.	5	6	N. Lake	25	50
B. & Mont.	60	65	Orphoum	30	35
Centen. Hill	12	12¼	Ohio Copper	1¾	2
Centennial	7⅜	10	Osceola	47	48
Chief Cons.	7¼	7⅝	Old Colony	1¾	1⅞
C. C. & C.	2⅜	2½	Old Dom.	22	23
Copper R.	31⅝	32	Pond Creek	14⅝	15
Davis Daly	2¼	2⅝	Quincy	57	58
Dominion	1	1¼	Ray Con.	20	20½
Ariz. Ex.	1	20	Rand	3	4
Ariz. Com.	1	1¼	Seneca	15	16
Arizona	1	1¼	Shannon		
Butte & Z.	1	1¼	Shattuck	6¾	7¼
Butte & Sup.	1	1¼	St. Mary	61	—
Butte & S.	1	1¼	S. Lake	50	100
Butte & Sup.	1	1¼	Utah	—	—
Butte & S.	1	1¼	Utah Apex	3	3¼
Butte & S.	1	1¼	U. S. Min.		
Butte & S.	1	1¼	U. S. Smelt.	29¾	30
Butte & S.	1	1¼	Do. pfd.	47½	48
Butte & S.	1	1¼	Do. Prof.	103½	104
Butte & S.	1	1¼	U. V. Ex.	22¾	23
Butte & S.	1	1¼	U. S. Zinc	22¾	23
Butte & S.	1	1¼	Do. pfd.	29¾	30
Butte & S.	1	1¼	Ventura	17¾	17¾
Butte & S.	1	1¼	Victoria	1¼	1⅝
Butte & S.	1	1¼	Waldorf	20	20½
Butte & S.	1	1¼	Wolverine	10	11
Butte & S.	1	1¼	Wyandotte	50	60

FOREIGN EXCHANGE; NOMINAL RATES.

Following are the foreign exchange rates upon which local business men transacted yesterday, as furnished by the foreign exchange department of the Farmers' and Merchants' National Bank:

	Exchange rate
London, per pound sterling	$ 3.51½
France, per 100 francs	7.92
Germany, per 100 marks	.38
Italy, per 100 lire	4.40
Holland, per 100 guilders	39.75
Belgium, per 100 francs	7.85
Norway, per 100 kroner	12.92
Spain, per 100 pesetas	12.97
Czecho-Slovakia, per 100 kroners	.32
Greece, per 100 drachmas	5.65
Bulgaria, per 100 levs	.93
Poland, per 100 Polish marks	.02
Rumania, per 100 lei	1.74
Belgium, per 100 francs	7.85
Jugo-Slavia, per 100 kroners	.61
Switzerland, per 100 francs	16.73
Serbia, per 100 dinars	2.55
Denmark, per 100 kroner	17.55
Finland, per 100 finmarks	1.74
Hongkong, per 100 local currency	51.50

Buying rates—Great Britain, sight, $3.55; Canadian, sight 11⅛ per cent discount.

CLOSING PRICES OF GOVERNMENT BONDS.

LOS ANGELES

1st Liberty 3½s	87.80
1st Liberty 4s	87.00
1st Liberty 4¼s	87.00
2nd Liberty 4s	87.00
2nd Liberty 4s	87.37½
2nd Liberty 4¼s	87.50
4th Liberty 4¼s	87.70
5th Victory 4¾s	98.30

NEW YORK.

1st Liberty 3½s	88.20
1st Liberty 4s	87.50
2nd Liberty 4s	87.64
1st Liberty 4¼s	87.62
2nd Liberty 4¼s	87.82
3rd Liberty 4¼s	91.50
4th Liberty 4¼s	87.74
Victory 4¾s	98.70

THE COUNTRY OVER.

[EXCLUSIVE DISPATCH.]

KANSAS CITY (Mo.) Aug. 5.—Kansas, Missouria, Oklahoma, and Nebraska have harvested 240,000,000 bushels of wheat. This means that when the crop is marketed the farmers of these States will have more than $250,000,000 to liquidate debts and make needed purchases. On top of this, abundant rain this week put the corn crop out of danger, and the amount of money paid through the Kansas City live-stock market where prices have been high and shipments heavy, has been added to the golden stream. All in all, this section is better off than at any time since the big slump in the spring of 1920.

SEATTLE (Wash.) Aug. 5.—The prospect of the greatest crops of grain and fruits in the history of this section confronts the Pacific Northwest. Bankers assert that when cash returns come in from these sources, all lines of trade will step briskly forward. The northwestern fruit exchange estimates that Washington, Oregon and Idaho will sell 25,000 cars of winter keeping apples, with 756 boxes to the car, at an average price to the grower above $2.25 a box, netting this section around $63,000,000. Washington alone will sell 27,000 cars with the fruit better in size and quality than ever before.

CLEVELAND (O.) Aug. 5.—The better feeling prevailing in the steel trade here, is one of the best indications in the opinion of business leaders, that the readjustment period is coming to an end. While the upturn in steel is not speedy, steel bar units of independents will be under power shortly and sheet production is being increased. Coincidentally with the improvement in steel, the Lake Superior iron mines increased their shipments last month 400,000 tons.

BUSINESS NEWS.

The week ends with an encouraging comparative statement of the Federal Reserve Bank for the Twelfth District; a stronger bond market; little change in a comatose stock market; well sustained retail trading; more confident buying for fall and winter; a generally optimistic outlook, and a belief that commodity price readjustment has reached bottom.

The Federal reserve system bank's ratio advanced from 63.4 to 63.7 per cent and gold reserves at large show a slight increase, although in the twelfth district there is a decline in total reserves from $216,444,000 a week ago to $215,386,000 at the close of business August 3.

Other totals disclosed by the weekly statement follow:

Gold reserves, $211,843,000, which compares with $213,022,000 on July 27, and $160,021,000, Aug. 6, 1920. Bills on hand, $144,935,000; earning assets, $155,282,000; total resources, $407,218,000. This compares with $405,769,000 for the preceding week and $418,923,000 for the corresponding date in 1920.

Total deposits have increased during the week from $118,002,000 to $120,075,000. A year ago they were $121,248,000. Federal Reserve notes in actual circulation are $229,626,000. Discount rates on all classes of paper remain unchanged at 5½ per cent.

LIBERTY BOND PRICES.

All the Liberty Bond issues with one exception have shown advances for the past two weeks. A comparison of current prices paid for the different issues on Thursday, July 21, and yesterday, shows the notable gains made during the fifteen-day period. The most pronounced advances were made by the first tax free 3½s, the third 4 1-4s and the second 4s. The closing bid prices for the two days are given below.

	Prices re-July 1.	August 5.
1st Liberty 3½s	87.20	87.80
1st Liberty 4s	87.00	87.00
1st Liberty 4¼s	87.25	87.50
2nd Liberty 4s	87.00	87.00
2nd Liberty 4¼s	87.00	87.37½
3rd Liberty 4¼s	91.12½	91.50
4th Liberty 4¼s	87.50	87.70
5th Victory 4¾s	98.12½	98.30

CALIFORNIA PACKING.

The rise of almost a point in California Packing on Thursday started a discussion on dividend prospects, which, according to the New York Post, was short and disjointed, because no one raised any good argument for a reduction of the payment. There are few stocks on the trading list that are as near to their 1921 high prices as California Packing is. It has been stated unofficially that the company has sold 70 per cent of the goods on hand at the end of 1920. The latest trade summary put out by the Federal Reserve Board stated that canners in the Twelfth Federal Reserve District "are planning to curtail their packed of canned fruits as distributors have been placing few orders for future delivery."

BOND IMPROVEMENT.

Evidence of the general improvement in bond prices during the past few months is gained from the advances made by the two largest recent issues under a strictly natural demand. The $250,000,000 Great Northern 6½ per cent issue was brought out on May 3, selling at 96½. In three months' time, the bonds have been completely absorbed and are marketing at a premium of 101. The $100,000,000 French 7½ per cent loan, that was brought out on May 24 at 95, has now risen to 96.75.

FORTHCOMING MUNICIPALS.

It looks as though the home investor would have plenty to choose from in the way of attractive municipals, as well as other issues during the month. Among the offerings of the next ten days, all on a 6 per cent interest basis, and all in denominations of $1000 are the following:

eBaumont School District, $49,000, dated July 18; sale August 8.

Newman School District, $65,000, dated August 9; sale August 9.

Sanger School District, $20,000, dated July 15; sale August 12.

Santa Monica School District, $150,000, dated August 1; sale August 15.

La Verne City School District, $67,000, dated April 1, 1921; sale August 15.

Santa Monica High School District, $250,000, dated August 1; sale August 22.

Fullerton Waterworks completion bonds, $280,000, dated September 1; sale August 16.

PERSONAL MENTION.

N. R. Tucker, president of the investment firm of Bond and Goodwin and Tucker, is now in Los Angeles, visiting the local office of the company. Charles B. Wiggin of Bond and Goodwin, of New York, accompanies Mr. Tucker.

OTIS STEEL ISSUE.

A syndicate, headed by Blair & Co., and participated in by Drake, Riley & Thomas, is bringing an issue of $5,000,000 Otis Steel Company 8 per cent sinking fund gold bonds into the local market.

These bonds are priced at 99 and interest, yielding about 8.10 per cent, and they are secured by a first mortgage on the plant, real estate and equipment owned by the company, which was established in 1873.

The business of the Otis Company, which is located in Cleveland, O., consists principally in the manufacture and sale of steel plates, sheets, castings, pig iron and coke by-products.

The net quick assets of the company alone equal nearly 150 per cent of the proposed $5,000,000 issue, and the total assets of the Otis corporation have been recently appraised at $24,888,051, or nearly five times the amount of this issue.

ONE INVESTOR'S PROBLEM.

B. M. Wotkyns, vice-president of Stephens & Co., investment bankers, yesterday received the following letter from a client who holds a bond maturing in a few months:

"Dear Mr. Wotkyns: I have cut off the last coupon from the bond you sold me and would like to know what I am to do with the empty bond?"

POTATO SEASON ENDS.

The potato season is practically ended and the bureau of markets has discontinued the daily shipping report. The total carlot shipments reported from Southern California was 2020 cars as compared with 1920 shipments aggregating 1308 cars.

INSURANCE NEWS.

The Indemnity Insurance Company of North America, which was organized last year by the Insurance Company of North America has entered the California field and proposes to write all forms of casualty insurance, as well as surety and fidelity bonds. The Allen W. Archer Company will direct the new company's operations in Southern California.

JAPANESE COMPETITION.

An announcement, indicative of the keen competition between American and Japanese lines out of Seattle is that by Japanese newspapers that the Nippon Yusen Kaisha is reported to have decided to order a super-passenger boat from the Glasgow shipyard. She is to have a capacity of 15,000 tons, or 1000 tons larger than any boat in the transPacific service. It is said all materials necessary for building the new steamer are already collected at Glasgow, and that she will be completed by the end of next year, and will probably beplaced on the Seattle run.

BALANCE OF TRADE.

The balance of freight from the Pacific to the Atlantic seaboards via the Panama Canal is greater than it is from the Atlantic to the Pacific. Practically every vessel sailing from this port is carrying approximate capacity. The same is not true of westbound cargoes although shipments are said to have picked up recently. Canned goods and fruit are being offered for eastern shipment in large bulk, and arrangements are going forward to increase the fruit tonnage when the citrus season opens.

STOCK MARKET.

The market yesterday continued soft and of very light volume. The Union oils gained slightly, a small lot of California selling a half point up from an opening of 133.00, and Delaware going from 19.12½ to 19.25. Los Angeles Investment continued strong at 84 cents.

TICKER TICKS.

Freight rates on grain and grain by-products from midwest to Atlantic seaboard reduced 25 per cent.

International nickel earned 2 cents a share on common stock in quarter ended June 30, compared with 75 cents on the same period 1920.

United States imports of gold during ten days ended June 30 shows excess of $31,542,441 over exports of $511,762.

Secretary Mellon says reduction of more than $450,000,000 in government expenditures are necessary if increased taxes are to be avoided.

Average price twenty industrials 69.50, off .21; twenty rails, 73.97, off .45.

SHARP ADVANCES MADE BY BARLEY FUTURES.

Sharp advances for barley futures and slight declines for the near-by deliveries marked the trading in the Los Angeles grain exchange yesterday. October barley shipments climbed a dollar a ton and the others showed the December deliveries to be up 75 cents per ton. A smaller advance was registered by August barley, which went up 25 cents in the shuffling for the undelivered lots and September deliveries declined slightly although maintaining a firm tone. One sale of a carload of near-by barley at $1.31 a hundredweight indicated the average price during the day's trading for that article.

Trading was resumed in local milo yesterday and 6 carload of milo maize was reported as arriving. Three carloads of barley were also reported in.

DAILY BOARD QUOTATIONS.

Arrivals—Wheat, 2; barley, 3; corn, 4; milo maize, 1; flour, 10; bran, 1; total, 21. May, 4.

	Bid.	Asked.
Corn, bulk—		
No. 2 yellow	$ 1.54½	$ 1.60
No. 3 white	1.47½	1.47½
No. 2 white	1.53½	1.58½
Wheat, mixed feed—		
Kaffir, ton	28.50	27.25
Milo, local—		
10-day shipment	1.25	2.10
15-day shipment	1.62½	2.00
20-day shipment	1.70	1.86½
Barley, carloads—		
10-day shipment	1.30	1.32½
15-day shipment	1.27½	1.31½

BARLEY—160 TONS, FUTURES.

	Bid.	Asked.
All August	$1.27½	$1.32½
All October	1.26¼	1.32½
All November	1.26¼	1.32½
All December	1.25½	1.37½

YESTERDAY'S SALES.

Barley—
1 car 10-day $1.31¼

SPECIALS—CARLOAD LOTS.

No. 2 mixed corn, bulk	$ 1.50	$ 1.60
Utah-Idaho 80s, f. b. dir	25.75	25.00

SPOT COTTON.

[EXCLUSIVE DISPATCH.]

NEW YORK, Aug. 5.—Spot cotton steady, 20 points advance for middling uplands.

Southern spot markets were: Galveston, 12.50c; New Orleans, Augusta and Savannah, 12.25c; Memphis, 11.50c; Houston, 12.60c; Little Rock, 11.25c.

NEW YORK GRAIN MARKET.

[BY A. P. NIGHT WIRE.]

NEW YORK, Aug. 5.—Wheat, spot, irregular; No. 2 red, 1.32¼; No. 2 hard, 1.33¼; No. 2 Manitoba, 1.72½, and No. 2 mixed durum, 1.36¼ c.i.f. local New York, to arrive.

Corn, spot, easier; No. 2 yellow and No. 2 white, 79½; No. 2 mixed, 79 c.i.f. New York, ten-day shipment.

Oats, spot, easy; No. 1 white, 51⅛.

Be Independent

IT'S NOT ENOUGH to make money—that is only the first step towards achieving financial independence. It is even more important than you save regularly and invest wisely.

Each individual should work out for himself and adopt a definite plan of saving and should invest his savings in good, sound bonds.

A number of our clients have adopted the following plan: Each month they buy one or more small denomination government bonds. For the small buyer these pay very satisfactory returns for temporary investments. Later these are exchanged with us for higher yielding, permanent investments.

Another very convenient plan is to build up a savings account with your bank. Permanent investment can always be found in denominations of $500 in good, sound bonds.

Don't speculate, if you are trying to build a fortune. You can't afford it. Make money; save money; invest your money safely in good bonds.

If you have already saved $500 or more, call at our office in person; write or phone if you can't call, for full information concerning the safe investment of your money in good bonds. An inquiry does not obligate you to buy—it merely obligates us to tell you about the safe investment of your money.

PASADENA
614 Chamber of Commerce Bldg.
HOLLYWOOD
6404 Hollywood Blvd.
SAN DIEGO
624 First National Bank Bldg.
SEATTLE
OAKLAND
SAN FRANCISCO
PORTLAND
NEW YORK

BLYTH, WITTER & CO.

521 Trust and Savings Bldg., Los Angeles
Sixth and Spring Streets
Phone Broadway 327

FINANCIAL.

OFFICE OF THE TIMES,
Los Angeles, Aug. 5, 1921.

Bank clearings yesterday were $11,576,870.29, a decrease of $795,842.56, as compared with corresponding day in 1920.

	1921.	1920.	1919
M'day	$12,642,106.80	$12,913,204.68	$7,917,909.57
T'day	13,259,963.79	12,507,107.01	7,520,690.63
W'day	13,819,730.47	12,827,073.16	7,716,715.58
Th'day	12,101,812.80	11,811,005.46	7,651,907.90
Friday	11,576,870.29	12,342,494.85	8,009,944.80

LOCAL STOCK EXCHANGE.

[Following were the closing prices and sales, as posted yesterday at the Stock Exchange Building.]

BANK LIST.

	Bid.	Asked.
California Bank	$180.00	$187.50
Citizens' National Bank	200.00	
Commercial National	190.00	215.00
Farmers' & Merchants' Nat.	300.00	324.75
First National	420.00	
Guaranty Tr. & Sav.		265.00
Merchants' National	175.00	
Security Tr. & Sav. Bank	255.00	265.00
Union Bank & Trust Co.	120.00	130.00
U. S. National Bank		175.00

BOND LIST.
(With Accrued Interest.)

	Bid.	Asked.
Associated Oil Co.	96¾	97¼
California Pacific Ry.	95	100
Corona Power & W. Co.	98½	100
Cucamonga Water Co.	90	
Edison Elec. Co., 1st R.	95¼	
Home Telephone Co.	80	90
Home Tel. Co., 1st Reg.	75½	
Hustisca Pipe Line	60	
L. A. Gas & Elec. Co.	85	
L. A. Gas & Elec. Co., Misc.	77½	80
L. A. Pac. Ry., 1st Reg.	64	
L. A. & Pasadena El. Ry.	75	
L. A. Ry. Corp.	72	72½
L. A. R. R. Corp. 5s	58¾	
Mission Trans. & R. Co.		100
Pacific Coast Ry. Co.	65	
Pacific Electric Ry. Co.	67½	68
Pacific Light & Power Co.	83¼	84
Pacific L. & P. Gtd.		84
Palmer Union Co.	60	
Pasadena Home T. & T. Co.	60	
S. Moniea Ry. & H. T. Co.	68	85
S. Cal. Edison Gen. Mtg.	83½	85
S. Cal. Edison G. & R. Mtg.	87½	89
Union Oil Co.		89
Union Transportation Co.	55	58
U. S. L. D. T. & T. Co.	65	75

INDUSTRIAL LIST.

	Bid.	Asked.
California Delta Farms	$ 52.00	
California Packing com.	61.00	
Cons. Realty Co.	75.00	90.00
Glass & Mill pfd.	85.00	
Globe Gr. & Mill Co.	43.50	48.00
Goodyear T. & R. Co.	50.00	55.00
Goodyear Textile Mills	48.00	51.75
Home Service Co. com.		37.00
L. A. Athletic Club	5.00	
L. A. Brewing Co.	78.00	
L. A. Gas & Elec. pfd.	84.00	
L. A. Investment Co.	82	85
Occidental Life	125.00	
Pacific Mutual Life	450.00	
S. Joaquin L. & P. pfd.	69.00	75.00
S. Joaquin L. & P. com.	13.00	
S. Monica R. H. T. pfd.	70.00	
S. Cal. Edison pfd.	99.00	100.00
S. Cal. Edison com.	91.87½	
S. Counties Gas pfd.	99.00	100.00
Sun Drug Co.	1.80	1.85
Union Sugar Co.		20.75

OIL LIST.

	Bid.	Asked.
Amalgamated Oil	$ 50.00	$ 54.00
American Crude Oil		11
Associated Oil	97.50	99.25
Brookshire Oil	.50	
Central	1.00	1.10
Continental Oil		.12
Fullerton Oil		.50
General Pet. pfd.	86.00	89.00
Gen. Pet. com.	86.00	
Hardesty Petroleum	.51	.53½
Mt. Diablo	1.00	1.07
National Pacific Oil Co.	.07	.08
Pacific Union Petroleum	.16	.18
Palmer Union com.	.01	.04
Premier Oil Co.	.25	.34
Rex Oil Co.	71¾	72¼
Rice Ranch Co.	1.13	1.23
Union	133.00	133.75
Union Oil of Delaware	19.25	19.37½
United Oil Co.	.35	.39
Victor Oil Co.	.25	
Western Oil	90.00	
White Star Oil Co.	.05	.08

MINING LIST.

	Bid.	Asked.
Oatman District—		
Arizona Tom Reed		.05
Argo Mines	.05	.10
Big Jim	.01½	.02
Black Range	.02¾	
Boomlary Lode		.02
Gold Dust	.04	.05
Gold Ore	.03	.03½
Lexington Arizona Mining	.04½	.05
Lucky Boy	.02¾	.03
Nelle Mining	.02	.03
Oatman United	.02	.02¾
Sunnyside	.03	
Telluride	.00	.10
Tom Reed		.82
United American	.15	.15½
United Eastern	2.25	2.29
Other Districts—		
Boss Gold Mining	.08	.08
Cons. Mines	.01	.01½
Hecla Mining	4.00	4.25
Natomas Co.	5.00	
Ore Amigo	.01	.02
Richmond	.08	.10
Virginia Louise	.10¾	.11
Yellow Pine	.85	

SALES.

Morning session—2000 Big Jim Cons. Mining at .01¾; 20 General Petroleum at $7.50; 5 do., 5 do. at $7.50; 20 do. at $7.00; 10 do. at $6.50; 50 do., 5 do. at $6.25; 2000 Gold Ore Mining at .03; 500 L. A. Investment at .84; 2 $1000 2nd Liberty Loan Conv. 4¼s, 1932, at 87¾; 1 $500 do. at 87¾; 2 $1000 Liberty Loan 4¼s at 87¾; 2 $500 do. at 87¾; 2 $100 Victory Bonds at 98¾; 2000 National Pacific Oil at .07; 1000 Rapidan Pet. at .28; 500 do. at .27; 10 S. Cal. Edison com. at 91.75; 20 Union Oil at 133.00; 5 do. at 133.50; 500 United Oil at .38; 50 Union Oil of Delaware at 19.12½; 200 do. at 19.50; 200 United Eastern at 2.29; 300 do. at 2.28.

Informal: 10 General Petroleum at 80.00; 20 do., 5, 5, at 86.00.

CHICAGO CASH GRAIN.

[EXCLUSIVE DISPATCH.]

CHICAGO, Aug. 5.—Cash wheat: No. 2 red, 1.18¼@1.18¾; No. 2 hard winter, 1.17@1.17¾; No. 2 hard winter, 1.19@1.20¼; No. 2 northern spring, dark, 1.20¼@1.22; No. 3 spring, dark, 1.18.

Corn: No. 2 mixed, 58½@59; No. 3 mixed, 57½; No. 4 yellow, 59½@60¾; No. 2 yellow, 59½@60¾; No. 3 yellow, 57½@59¾; No. 1 white, 59½@60¾; No. 2 white, 59½@60¾.

Oats: No. 2 white, 45¼@45¾; No. 3 white, 42¾@45; No. 4 white, 39¾@41¾; sample grade, 28¾@29.

NEW YORK GRAIN MARKET.

[BY A. P. NIGHT WIRE.]

NEW YORK, Aug. 5.—Wheat, spot, irregular; No. 2 red, 1.32¼; No.

Another very convenient plan is to build up a savings account with your bank. Permanent investment can always be found in denominations of $500 in good, sound bonds.

Don't speculate, if you are trying to build a fortune. You can't afford it. Make money; save money; invest your money safely in good bonds.

If you have already saved $500 or more, call at our office in person; write or phone if you can't call, for full information concerning the safe investment of your money in good bonds. An inquiry does not obligate you to buy—it merely obligates us to tell you about the safe investment of your money.

TH, WITTER & CO.

Trust and Savings Bldg., Los Angeles
th and Spring Streets
Phone Broadway 327

E OR CALL FOR INFORMATION CONCERNING
AO PAULO (BRAZIL) 5s, 1905-1944
FT AND COMPANY 7s, 1931
BUENOS AIRES (STERLING) 5s, 1931
S. KRESGE 7s, 1923-1926

Lynch & Company
YORK, CHICAGO, DETROIT STOCK EXCHANGES
VESTMENT SECURITIES
DENO PHONE 6222

BOND DEPARTMENT
L. DOHERTY & COMPANY
the Citizen Service Company, 60 Wall St., New York.
Exchange Bldg., Los Angeles, Cal. Phone 194. CHICAGO
BOSTON

NELL-WOOLLEY & CO.
TOCK AND BOND BROKERS
ber Los Angeles Stock Exchange
GE BUILDING 6327

ULTON AND COMPANY
Co., Government and Municipal Bonds,
ed on the bar and sell all Liberty and Victory Bond issues
Exchange. Telephone 60097; Main 365.

ODWIN & TUCKER, INC.
N, TITLE INSURANCE BLDG. TELEPHONE BDWY. 8.

ats Co. BONDS
Government, Municipal and Corporation
Investment Securities
Los Angeles, 643 S. Spring St. Pacific

L SECURITIES CORPORATION
PAYS
PER ANNUM ON INVESTED CAPITAL.
HELLMAN BLDG. SEE MR. McFARLAND.

S, PAGE & STERLING
STOCKS AND BONDS
James B. Page
615 Van Nuys Bldg. S. C. Bartlett

ENS & COMPANY
SECURITIES—521 South Spring Street.

TER, DULIN & CO.
Oakland
VESTMENT SECURITIES
Pasadena
Naylor Bldg., Los Angeles

NDS
ANCISCO.

COTTON OPENING JUMPS 8 TO 15 POINTS.

NEW HIGH LEVELS FOR MOVEMENT; LIVERPOOL SELLS; MARKET STAYS FIRM.

[EXCLUSIVE DISPATCH.]

NEW YORK, Aug. 5.—With Wall street of the trade active buyers of cotton on the opening today prices jumped 8 to 15 points, with the most active months showing the most gains. The buying was general, both in the local market and the Southwest and, but the most active was firm. Early weather news from the belt was not favorable, and there were quite numerous reports of rain, accompanied with thunderstorms in the cotton growing states. There was a good deal of selling at the opening, but this seemed generally absorbed, and prices advanced 30 to 35 points. Domestic spot cotton was somewhat lost in the shuffle, and closed unchanged to 5 points of the best shown during the day.

The market showed continued strength, closing up to 43 points net higher and ranging within 4 or 5 points of the best in the afternoon.

	Open.	High.	Low.	Close.
January	13.39	13.70	13.39	13.70
March	13.52	13.86	13.50	13.84
May	13.62	14.00	13.60	14.00
October	13.15	13.57	13.04	13.52
December	13.12	13.57	13.04	13.52

New Orleans closed—

January	13.18	13.48	13.18	13.48
March	13.34	13.70	13.34	13.68
May	13.44	13.82	13.42	13.82
October	13.12	13.57	13.04	13.52
December	13.12	13.57	13.04	13.52

MINING STOCKS IN SAN FRANCISCO.

SAN FRANCISCO, Aug. 5.—Following are the day's closing quotations, and sales, on the San Francisco Stock Exchange: Closing quotations, 614 South Spring street, Los Angeles and San Francisco Stock Exchanges.

Sales.	Divide Districts—	Bid.	Asked.
1,000	Alta Divide	01	02
1,000	Belmont Divide	01	02
1,000	Benopher Divide	01	02
4,000	Divide Extension	01	02
500	Jumbo Divide	01	02
500	Tonopah Divide	01	02
	Bullfrog District—		
4,000	Goldfield Daisy	03	04
	Goldfield Development	02	03
2,000	Goldfield Divide	01	02
12,000	Silver Pick	02	03
3,000	Squaw Peak	01	02
	Tonopah District—		
2,500	Cash Boy Con	12	13
1,000	Midway Con	01	02
1,000	Tonopah Belmont Exp	01	02
1,300	West End	01	02
1,000	West Tonopah	01	02
	Candelaria District—		
1,000	Cordelia	01	02
1,000	Opohir	01	02
	Other Districts—		
2,500	Arrowhead	01	02
2,000	Broken Hills	01	02
4,000	Grass Copper	01	02
1,000	Mornington	01	02
1,000	Silver Mills	01	02
1,000	Sisco Mine	01	02

SHIP STORES.

[BY A. P. NIGHT WIRE.]

SAVANNAH, Aug. 5.—Turpentine firm; sales, 834; receipts, 200; shipments, 1200; stocks, 8033.

Rosin firm; sales, 2004; receipts, 3837; stocks, 109; sales, 500; receipts, 3837; stocks, 109; sales, 500; receipts, 3837; stocks, 109; sales, 500

Theaters—Amusements—Entertainments

CALIFORNIA THEATER— Main at 8th

MILLER'S THEATER Main at 9th
LAST TIMES TODAY
CHARLIE CHAPLIN in "SHOULDER ARMS"
AND
HAROLD LLOYD in "HAUNTED SPOOKS"
MATS. 30c. EVES. 50c. CHILDREN 25c. INCLUDING TAX.

PHILHARMONIC AUDITORIUM— AUDITORIUM BUILDING FIFTH AT OLIVE FICO 3464
D. W. GRIFFITH'S 2:15—TWICE DAILY—8:15
WAY DOWN EAST
NOW PLAYING
POPULAR SUMMER PRICES—NIGHTS, 50c-75c-$1.00-$1.50. MATS., 25c-50c-75c-$1.00.

WASHINGTON PARK
BASEBALL
San Francisco vs. Vernon
TWO GAMES TODAY | FIRST GAME CALLED 1:30 ONE ADMISSION

PANTAGES— AMERICA'S FINEST VAUDEVILLE 7th St. at Hill
THIS WEEK "CYCLONIC"
EVA TANGUAY
THE "MEN O' WAR" OF VAUDEVILLE
WITH A SPECIAL PANTAGES SHOW
CONTINUOUS SHOW—1:00 TO 11:00 P.M.

PANTAGES BROADWAY— COOL AND COMFORTABLE
ALBRIGHT'S BROADWAY FOLLIES
"CLEAR AND CLOUDY"
GRACE DARLING IN "EVERY MAN'S PRICE."

NEW SYMPHONY THEATER— Bdwy. at 6th
The Miracles OF THE Jungle
The Most Thrilling Animal Production Ever Filmed—Peters, THE GIANT ZULU GUIDE APPEARS IN PERSON DAILY. SEE THE ORANG-OUTAN IN THE LOBBY—A SIGHT YOU'LL NEVER FORGET.

MAJESTIC THEATER— MATINEE TODAY 2:15
Mats. Mon., Wed. and Sat., 25c and 50c
Evgs., 25c to $1.
Beginning Tomorrow Matinee 3rd BIG WEEK Thomas Wilkes Presents
"PETER"
A Comedy of American Life by Marian Wightman
With MARY NEWCOMB and Special Engagement of ROBERT EDESON

MOROSCO THEATER— MATINEE TODAY
OLIVER MOROSCO PRESENTS
TAILOR-MADE MAN
A CORKING GOOD COMEDY with Bertha Mann and Gayne Whitman
MATINEES, 15c TO 50c. EVENINGS, 15c TO $1.50

ALHAMBRA THEATER— Hill Near 7th
NOW PLAYING
"THE GIRL IN THE TAXI"
7 REELS OF FURIOUS FUN

EL CAMINO REAL THEATER— CAHUENGA AND HIGHLAND AVENUES
CLOSING WEEKS OF THE
PILGRIMAGE PLAY
(LIFE OF THE CHRIST)
SEE IT NOW! El Camino Real Theater, 8 p.m., every night but Sunday. Tickets, $1-$2.50. Barker Bros., 724 S. Broadway, Phone Pico 1246; Kress Drug Co., 6401 Hollywood Blvd., Holly 1241; Alexandria and all leading hotels. Children's night tonight. All children 50 cents.

MISSION THEATER— Broadway Near Ninth

CLUNE'S BROADWAY 528 South Broadway
Starting Tomorrow
THE SCARAB RING

TALLY'S BROADWAY 833 S. Bdwy.
ONE WEEK ONLY
The screen version of the story that will never die
MYRTLE REED'S
"Lavender & Old Lace"
The best picture I have shown in many months. E. L. TALLY.
with Seena Owen, Louis Bennison, Margaret Snow and James Corrigan. News Events. "Sweet Daddy," a comedy scream.

GARRICK Bdwy. at 6th. 20c and 30c Children 10c
WALLACE REID
in "TOO MUCH SPEED."
with AGNES AYERS, THEODORE ROBERTS

BURBANK THEATER— Main at 6th
GORGEOUS NEW MUSICAL COMEDY
HI JINKS REVUES COMPANY OF 60 BEAUTY CHORUS

BOOZE RUNNER HELD AS FELON.

Embezzlement of Seized Car Charged Against Him.

"Whisky Ring" Confession is Denied by Prisoner.

Jailed Man Declared to Have Involved Film Folk.

Fred McCoy, 38 years of age, who, according to Assist. U. S. Atty. Green, confessed about two weeks ago, when he was arrested and charged with attempting to smuggle whisky across the Mexican border, that he was an employee of a ring of whisky dealers, was again arrested late yesterday afternoon by Detective Erven of the Automobile Club of Southern California and charged with felony embezzlement. McCoy, according to Detective Erven, purchased an automobile in El Centro some months ago on a contract plan and then failed to meet the payments.

In a cell in the City Jail, McCoy yesterday denied all the charges placed against him by the Federal agents regarding any confession, but admitted he smuggled the whisky across the Mexican line in secret tanks built into his automobile. He stated that he was bringing the liquor into the United States for his own use. McCoy also admitted being behind in payments on his automobile, but declared that the machine had been seized by the government and that it is up to the insurance company to take the loss.

When McCoy was first arrested two weeks ago near San Diego, three concealed tanks built into his new automobile were discovered by Federal agents. They contained seventeen gallons of whisky. McCoy was taken to the San Diego jail and while there, according to the Assistant United States Attorney, confessed that he was employed by a ring of whisky smugglers made up of well-known motion-picture actors and producers. Later McCoy was taken into court and entered a plea of guilty. He will come up for sentence on September 13.

NEW ALIBI FOR SALE OF BONDS.

(Continued from First Page.)

saying, the city's power business is operating on a sound financial basis and the income which the city derives from the rates, 40 per cent lower than those charged by the corporations outside the city, is sufficient to pay all of its operating expenses, the interest and sinking fund on all outstanding bonds, and leave a substantial margin of profit, insuring prompt extensions and additions to its plant from time to time as needed, why then is it that the power bureau has paid nothing to apply on the interest and sinking fund of power bonds since the fiscal year ending June 30, 1919, two years ago?

"If his statement is so, why has the bureau taxed the people to take care of these charges and in addition has borrowed $375,000 from the city's reserve fund, $225,000 of which is still unpaid?"

The only open clash among officials on the bond question came yesterday in the Council. The question before the Council was whether an offer of bond men to buy the harbor bonds now, could be accepted. By means of the Hellman agreement on the power bonds, the two issues are linked together because of a reservation in the agreement that no other bonds shall be sold "within sixty days after the delivery" of the power bonds. The bond men proposed that the Council offer the harbor bonds for sale, restricting the buyer from placing them on the market until the Hellman agreement time limit expires. A formal communication containing this request was read, bearing the names of George R. Martin, manager of the bond department of the Security Trust and Savings Bank; W. G. Kollock, president of the California Company, and L. M. Battson, vice-president of Bond, Goodwin & Tucker, Inc.

CLASH ON BONDS.

Councilman Mushet, who alone opposed the $13,500,000 bargain sale of the power bonds last Tuesday, was first on the floor, making a motion that the City Attorney be instructed to draw up a notice of sale setting the date for receiving of bids and including the necessary time reservations about the offering of the bonds for public sale on the market by the purchaser. Councilman Allan seconded the motion.

Councilman Mallard opened the debate on the motion by declaring that the bond men's recommendation included a ninety-day clause for the delivery of the power bonds and that the city might not be ready in ninety days.

"How about the suit now in the courts?" he asked. "We do not know when we will be free to deliver the bonds."

Councilman Conaway supported the bond men's recommendation for the sale of the harbor bonds by asserting he understood them to mean they are willing to invest their money in the bonds and that the city could use the money from the time of the sale, instead of having to wait until the Hellman reservation ran out and permitted the offering of these bonds on the public market. If such is the proposal, he added, he would favor it.

"As the matter now stands under the Hellman agreement," Mr. Kollock explained, "the city is tied up with a thirty-day option by Mr. Hellman pending the opinion of a New York attorney as to the validity of the power bonds. Now it is unreasonable that such an option would be continued indefinitely by the city. Because of that we have offered merely as a suggestion that the terms of the sale of the harbor bonds be that they can be offered on the market within sixty days after the power bonds are delivered to Mr. Hellman and that the delivery to him would be within ninety days."

"This letter from these gentlemen is merely in the nature of a suggestion," Mr. Mushet explained. "My motion would provide for the City Attorney to draw up the necessary agreement fixing the interest and to arrange for the sale at the proper time under the terms of the agreement with Mr. Hellman."

GOOD FAITH QUESTIONED.

Then came the spirited attack by President Criswell of the Council when he relinquished the chair to Councilman Langdon and took the floor.

"The bond men within the last twenty-four hours have appeared in a new role," he stated. "I never knew them as philanthropists before. They have always wanted their pound of flesh. It makes no difference to me what their statements are, I still think they want their pound of flesh.

"These bond men know that if they had the option which Mr. Hellman has they would insist that the city live up to all the terms. They cannot camouflage the Council this way.

"Now they are intimating that they are willing to buy $1,200,000 worth of harbor bonds, give us the money, let us spend it as we wish and then that they will sell the bonds sixty days from some future date.

"If that is the way they are doing business, the bond department men will be out of jobs soon. Business men and investors do not want such management.

"This is a cold-blooded business proposition. I want to know what they are going to do. What does this Council think of the indefinite proposition about the time? Suppose we are unwilling to deliver the bonds at the time set? They don't do business that way. If we enter into a firm contract it is an infringement of the contract with Mr. Hellman and I want to play fair to him just as we would want to play fair and square with these gentlemen."

Mr. Martin then explained anew the proposition of the bond men, explaining the situation as they saw it. He said to offer the harbor bonds for sale as the bond men suggested would not be a violation of the spirit of the agreement with Mr. Hellman. They did not wish to do anything that would violate that agreement, he asserted.

"Mr. Criswell is mistaken, I believe, about the purport of the letter from the bond men," Mr. Mushet said. "This is only a suggestion. The ninety days they suggest on top of the sixty-day clause in the Hellman agreement would make five months from now. As I understand it, the Edison company has to get its $11,000,000 or $12,000,000 on March 1, next or else enter into a new agreement, so the time limit on the power bonds cannot be much longer than that."

"I am taking them literally at what they say," retorted Mr. Mallard. "I object to the ninety-day restriction. Otherwise I think it is all right."

A motion which had been made by Mr. Criswell that the matter be submitted to the Finance Committee of which he and Mr. Mallard are members and Mr. Mushet is chairman, was attacked by the latter.

"I object to referring this to the Finance Committee," Mr. Mushet stated. "I know what will happen then. I propose that we instruct the City Attorney to draw the necessary agreement. It is before the Council now and let's decide it."

The vote was 7 to 3, Councilman Allan and Mushet opposing the communication being referred to the committee. Councilman Sparks, however, made this statement on the floor:

"I wish to explain my vote of yes. I want to serve notice here now that I don't want to be stampeded into any action by the Council again. I propose to look into this matter very thoroughly and voted 'Yes' in order to have time to do so."

THOUSANDS IN PRIZES TO HELP TRADE HERE.

VARIOUS SOCIETIES PLEDGED BENEFITS THROUGH PLAN OF PROMOTION.

Twelve thousand dollars in prizes is offered charitable, benevolent, fraternal, social and church societies in Los Angeles county in a contest conducted by the National Promotion Company. The purpose of the campaign is to introduce and popularize certain products and firms. The winning of the prizes is to be determined by votes on forms obtained with wrappers, empty containers, sales slips, etc., which the purchaser will receive with the merchandise at the stores. The voting forms may be obtained without added cost with the articles required from day to day, and the grocers will be required to do no more than they ordinarily would do in making sales.

There will be fifty-seven prizes. The first prize will be $1500 in cash; second prize, a $1750 piano-player. The lowest prize will be $100 in cash.

Information may be obtained from the campaign headquarters, 840 South Hill street.

ARTILLERYMEN TO BE GUESTS AT BARBECUE.

Through the generosity of one of the members, men of Battery F, One Hundred and Forty-third Artillery, will be guests at a stag barbecue and outing at Wilmington tomorrow. An interesting program has been arranged and a large number of the old buddies of this organization have signified their intention of attending. The battery will meet at Sixth and Los Angeles streets at 9:45 a.m. Sunday and leave in a fleet of automobiles for Wilmington. Old clothes will be the uniform of the day and equipment will include a large appetite for each man. Chow call will be blown at noon and there will be plenty of "seconds."

CHIROPRACTIC SCHOOL MOVES.

The Ratledge system of chiropractic schools has been moved from the Homer B. Laughlin Building to rooms 701 to 711 Pacific Electric Building prior to the opening of the fall term next month, it was announced yesterday. Dr. T. F. Ratledge, founder of the school and system, has purchased the interest of his brother, Dr. R. A. Ratledge, and hereafter will be sole proprietor.

WED OVER HALF CENTURY; SUES.

Thirty Miles an Hour in the Twenty-Mile Zone Brings Fine.

William Landis, speed motorcycle officer of San Diego county, landed in the local police court yesterday on a charge of speeding and paid a fine of $10. He was arrested at Washington street and Normandie avenue while driving at thirty miles an hour in a twenty-mile zone. He was fined by Police Judge Richardson.

OIL MAN'S FATE DEEP MYSTERY.

Disappearance of Traveler Baffles Officials.

Whereabouts on Six Days of Trip is Puzzle.

Fail to Find Trace of Autoist on Way Here.

Developments yesterday increased the mystery surrounding the disappearance of John J. Knight, wealthy oil operator, who was on his way by automobile from Dallas to Los Angeles, where he intended to go into the automobile insurance business. The desert and the stream channels have been combed for twenty miles around the place where his abandoned car was found, on the west bank of the Hassayampa River, a dozen miles north of Palo Verde and about fifty miles due west of Phoenix.

One of the extraordinary aspects of the case is that the authorities have been unable to check up on Mr. Knight's whereabouts during six days, although his movements were established easily for all the rest of his tour. Mr. Knight's mail, which had been accumulating at the Savoy Hotel here, has been sent to Dallas at the order of the chief of detectives there, and the authorities in many points in the Southwest are bending every effort to find the missing man, or at least to establish some reason for his disappearance in the Arizona ranching country. Mr. Knight is understood to have accumulated $250,000 by oil and land deals around Wichita Falls.

SHERIFF PUZZLED.

Sheriff John Montgomery of Phoenix frankly is puzzled over the matter, said a telegram from Phoenix last night. He has just returned after following down the channel of the Hassayampa to its mouth, searching where a body might have drifted, and after boating all over the lake, that has been formed by the new Gillespie dam on the Gila. He declares:

"It is the oddest case of the sort I've ever heard of. I have taken a keen personal interest in it for the reason that the auto was left on my father's old cattle range, where he ran the Flower Pot brand, and within a mile of a Flower Pot windmill that Mr. Knight must have seen.

"The road on which he turned off was broken out about 1870 by King Woolsey, the famous pioneer, for freighting grain from his Agua Caliente ranch to the Vulture mine, and afterward maintained by my father. It's not a bad road, but is sandy and overgrown with brush and Mr. Knight must have appreciated, even in the darkness, that he had taken a wrong turn to the eastward of the California highway. All he had to do was to backtrack, not over a dozen miles.

NEEDED NO WATER.

"He had water, and his car needed none. He couldn't have died of thirst, for rains fell about that time and there was water in the river channel. He left his keys in the car pocket, indicating that he left the car voluntarily. There are no signs that anyone was with him. Whatever looting of the car was done occured afterward."

There are other puzzling features to the case. Mr. Knight was unmarried, 38 years old, healthy and in the best of spirits, it is said. He stopped for a few days at El Paso, there meeting two women with whom he was in Juarez on July 5 and 6. He arrived in Phoenix on the morning of July 9, with the probability that he had detoured at Nogales, on the border. In Phoenix he had minor repairs on his machine and started away the same afternoon, stating that he purposed taking supper at Buckeye, thirty-three miles to the westward, and then to drive toward California at night.

SIX DAYS ELAPSE.

His arrival in Buckeye was late on the afternoon of July 15. He proceeded on westward after supper, reaching the Hassayampa bridge within a half hour and turning northward. Within a few miles thereafter he left the main and plain road to follow the old King Woolsey trail.

Sheriff Montgomery is at sea with regard to where Mr. Knight spent the time between July 9 and the 15th. Evidently it was not in Phoenix. People in Nogales and other border points to which he might have returned have no record or memory of him. No one remembers him along the Buckeye road.

Mr. Knight was frank and cheerful, inclined to stop and talk to the men he met on the road. A brother-in-law, K. B. Lipscomb of Dallas, who has been working with the Phoenix Sheriff for several weeks, is unable to formulate any theory of revenge or of robbery, though Mr. Knight had at least $500 when he left El Paso, as well as valuable jewelry.

SEEK GARBAGE RIGHT.

Permission to Transport Refuse Over Salt Lake Asked by Ranchmen.

Owners of the Diamond Bar Ranch yesterday conferred with Supervisor Cogswell as to the possibility of permission being given by the Supervisors to transport garbage from Los Angeles to the ranch over the Salt Lake line. The ordinance in effect forbids the transportation of garbage within the county. Supervisor Cogswell could not give the ranch owners any guarantee that the desired permission would be granted. The Supervisors admit that the garbage question is a serious one, and they also admit that the Diamond Bar Ranch would not prove objectionable as a point to which to ship the garbage.

GOES TO WASHINGTON.

Claremont Man to Represent Lemon By-products Industry.

George N. Hamilton of Claremont left Thursday for Washington to represent the lemon by-products industry of California. He left in haste in response to telegrams from Representative Lineberger, who has obtained an agreement by which Mr. Hamilton will appear before the Senate Finance Committee when the chemical schedule comes up for consideration. Mr. Hamilton will confer early next week with California Senators and Representatives.

He represents those who are seeking a higher tariff on lemons for the manufacture of citric acid.

FLASHES.

EGAN GOES EAST.

WILL MAKE DEBUT IN NEW YORK AS PLAY PRODUCER.

By Grace Kingsley.

Making his first flight as a full-fledged metropolitan producer, Frank Egan, manager of Egan's Little Theater here, and presenter of a score of new plays, will leave tomorrow for New York. There he will produce, in conjunction with the author, Augustin MacHugh's "True to Form," the comedy drama which he staged at his Little Theater here a few months ago.

Mr. Egan has seen to it, along with Oliver Morosco, Tom Wilkes and others, that Los Angeles did not want for fresh theatrical fare, and has to his credit the production of half a score of plays. His school has also furnished scores of successful artists. He has looked forward to producing in New York, and now he is taking a rabbit's foot along with him to insure luck.

The cast for "True to Form" has already been assembled, and rehearsals will be commenced as soon as Mr. Egan reaches the metropolis. The cast is notable, including Helen Menken, Phoebe Foster, Eugenie Blair, Fred Graham and Edmund Lowe.

The piece is to be tried out in towns outside of New York, in the early part of September, and later will go into the Bijou on Broadway. It has been entirely rewritten since its showing here.

Gloria Swanson to New York.

Flitting away for a holiday, Gloria Swanson, Lasky star, is to leave for New York tomorrow. She has not seen the big town for two years, so she expects an unusually thrilling time, visiting old friends and new plays, not to mention modistes.

Domestic Note.

Ruth Renick's father is expected to arrive here on a motor trip today to visit the fair young picture star.

BEAUMONT-FLETCHER SATIRE PROVES HIT.

Novel, despite its age, "The Knight of the Burning Pestle," by Beaumont and Fletcher—the Weber and Fields of the Elizabethan age—opened for four performances at the Pasadena Community Playhouse Thursday night. This burlesque on the Shakespearean method of playwriting is as delicious a bit of fooling as has been seen hereabouts in a long time. As done by the members of the Summer Art Colony, under direction of Frayne Williams, it is thoroughly amusing. A large cast is required to put on the play and it is costumed and staged with correct detail. It will be repeated tonight and twice tomorrow—afternoon and evening. As this is the first time the play has ever been given in Southern California, people are coming from many different points to see it.

Fashion's Forecast

By Annabel Worthington.

LADIES' DRESS.

A plain blouse waist and a slim foundation skirt over which flutter loose panels bound with dark material give the popular slim silhouette to this frock of voile. The fashionable long waistline is emphasized with a wide sash of self material.

The ladies' dress is cut in sizes 36 to 42 inches bust measure. Size 36 requires 5 3-8 yards

36 inch checked material and 10 1-4 yards binding. Price 15 cents.

Every woman who wants to dress stylishly and economically should order at once the summer issue of our Fashion Quarterly, which contains over 300 styles, dressmaking lessons, &c. Price 10 cents. Postage prepaid and safe delivery guaranteed. Send 25 cents for a pattern and Fashion Quarterly.

No patterns are kept in the Los Angeles office of The Times. To get patterns send the price, in stamps or well-wrapped coins, and the number and size of the pattern desired to this address:

FASHION DEPARTMENT,
Los Angeles Times,
220 S. Wells St.,
CHICAGO, ILL.

All orders will be handled by this branch office in Chicago, and in order to eliminate the delay in forwarding we have arranged to have orders sent direct to the Chicago office.

The patterns will all be special patterns made for The Times.

Theaters—Amusements—Entertainments

GRAUMAN'S SYMPHONY ORCHESTRA
Every Sunday 11 a.m. All Seats Reserved 50 Cents
GRAUMAN'S SYMPHONY ORCHESTRA
11 a.m. TOMORROW
At Grauman's Million Dollar Theater
"SUMMER CONCERT"
Mischa Guterson, Conductor.
"Midsummer Night's Dream," Overture (Mendelssohn); "Pathetic Sonata" (Beethoven); "At the Brook," "Maythne," selection (Greenberg), and "Summer Evening Waltz" (Waldteufel).
MISS VERA LAMAR, dramatic soprano, rendering "HABANERA" (Bizet).
HANS HANKEN, genius at the piano, playing "RHAPSODIE PARAPHRASE" (Liszt).
This musical program offered in conjunction with the Paramount photoplay, starring Roscoe (Fatty) Arbuckle, "CRAZY TO MARRY," "Twenty Minutes in a Rendezvous in Old London," personal appearance of Bull Montana, and other presentations.

GRAUMAN'S RIALTO— THE WORLD'S MOST BEAUTIFUL LITTLE THEATER

GRAUMAN'S MILLION DOLLAR THEATER—

ELMER FLOYD'S MID-NITE FROLIC
EVERY NITE, FEATURING
EDDIE BORDEN, with Sir James Dwyer
2 SHOWS NIGHTLY—1:30 AND 12. CONTINUOUS DANCING
Special table d'hote dinner, including table cover charges, Fri. and
FOR RESERVATIONS PHONE 12019.

ORPHEUM— TOM WISE &
The Best in Vaudeville "MEMORIES"
Orpheum Circuit
BAILEY & COWAN FRANCES & KENNEDY GEORGE AUSTIN
With Estelle Davis Laughs, Songs and Dances Songs and
MAX YORK & His Pupils BOOTH & NINA
"Dance Fancy Antics" "A 20th Century Novelty"
A TRIP TO HITLAND Topics of MAKO &
Ten of America's Foremost Song Writers the Day Master
Every Day at 1, 15c to $1. Every Night at 8, 15c to $1.50. Phones,

SUPERBA THEATER— 520 S.
EDITH ROBERT
in a stirring story of tropical love and adventure
"THUNDER ISLAND"
Century comedy, current news events; five special added features

THEATER DE LUXE— TODAY Alvarado, Bet. 6th
OPPOSITE WESTLAKE
"CALL OF YOUTH"
Also LARRY SEMON in "THE BAKERY"

KINEMA THEATER— Grand at
GRAND RE-OPENING NEXT WEDNESDAY
With Charles Ray in "Scrap Iron"

HIPPODROME— Main St.
NOW SHOWING
GEORGE WALSH in "NUMBER 17."
And VAUDEVILLE

WHY
DO WE SPEAK OF "BOYCOTTING" SOME ONE?

Defined in the dictionary as "ostracizing or the refusal of all dealings with a person or persons," "boycott" belongs to that class of words which have their origin in the name of a real person, a Capt. Boycott who, in 1880, was the agent of Lord Earme, an Irish land owner.

The captain was a severe taskmaster and the tenants petitioned Lord Earme to remove him. But the landlord refused to pay any attention to the complaints and the tenants, with their friends, took a leaf from the book of the South Sea Islanders and "laid a taboo" upon Boycott. They not only refused to work for him, but they prevented others from doing so as well. His servants and his farm hands deserted him and any merchant who sold him goods was immediately ostracized by the neighborhood. When he went to market, Boycott found that no one would buy his goods, no matter how cheaply he priced them, and it was finally necessary to call in armed troops to harvest the crops. It was as a result of this action that the word found its way into the English language, being originally spelled with a capital "B" but finally, upon being widely adopted, it lost even this distinguishing mark of its origin.

[Copyright, 1921, by The Wheeler Syndicate, Inc.]

The Daily Fun Hour.
BY HONOR WALSH.

OLD PLANTATIONS.

All the players are seated in a circle, out of doors or on the porch. The first player begins by saying to the next player, "I planted a (noun) in my garden. What did it come up?" The player addressed must answer with a plant name, which is a charade of the given noun.

For example, No. 1 may say: "I planted the dawn. What did it come up?" The second player, if a quick thinker, may reply, "Morning glory," and then, in turn, may say to No. 3, "I planted my foot. What did it come up?" No. 3 may answer, "Sandalwood" or "Lady's slipper," and may say to No. 4, "I planted a grain of sand. What did it come up?" (beach,) and so on around the circle. Any player failing to give a suitable answer must drop out of the garden circle to pay a forfeit. A few additional suggestions for Old Plantation may be helpful to beginners; for instance, the following:

"I planted the year of '76. What did it come up?" (Answer: A date tree. "I planted a pair of gloves. What did it come up?" (Answer: A fox-glove.) "I planted a dog. What did it come up?" (Answer: A dogwood.) "I planted a sash. What did it come up?" (Answer: Love-in-a-mist or sweet William.) "I planted a sorrow. What did it come up?" (Answer: A heartsease (pansy.) "I planted a pawnbroker's sign. What did it come up?" (Answer: A three-balls.) "I planted my old shoes. What did they come up?" (Answer: A pair (pair) tree.) "I planted a capital "U". What did it come up?" (Answer: A capital "U" (you.)

[Copyright, 1921, by Robert Ba

FIRE HORSES SA

Council Rejects Plan to Use in Garbage Wagon

The last chapter in the over whether retired should be transferred to wagon work was written in the City Council chamber vote of 5 to 4 resulted in jection of the majority the Finance Committee ing the transfer. Councilard's minority report transfer was adopted when Mushet that $5000 be the Board of Public Works the purchase of horses needed in the garbage vote on the motion, which meant the transfer of was: No, Conaway, Lard, Sparks and Wheeler Mushet, Sanborn and